



APRIL  
24 - 26

**NATIONAL 2025**

ILLINOIS STATE FAIRGROUNDS ★ SPRINGFIELD, ILLINOIS

# Clydesdale Sale

North America's Largest Sale of Clydesdale Horses

CLYDESUSA.COM

**2024 HIGH SELLER**

Gregglea Nitro's Bennett | \$46,000  
GELDING



ONLINE BIDDING AVAILABLE

FOR MORE INFORMATION:

**WILLOUGHBY**  
**FAIR SALES**

LIVESTREAMED  
EVENT!



Scan to learn more!

NOW ACCEPTING  
NOMINATIONS FOR THE FIRST RECIPIENT OF THE  
**JACK C. PARNELL**  
SPORTSMANSHIP AWARD

This award will be presented during the 2025 World Clydesdale Show in Springfield, Illinois

*Would you like to honor a person, couple or family that reflects any or all of the qualities listed below?*

- Freely offers significant contributions of time, talent, and dedication to the preservation and promotion of the Clydesdale horse.
- Presents and maintains a professional and strong positive attitude as a role model participating in the Draft Horse Industry while consistently displaying honesty, integrity, and excellence of character.
- Someone always willing to share their knowledge, coaching, teaching, mentoring or encouraging and helping others in the Draft Horse Industry should they be asked to.

Nomination forms are available at  
**[www.parnellranch.com](http://www.parnellranch.com)**

"click" on the Jack C Parnell Sportsmanship Award link.

Fill out the form and send it to [parnellranch@gmail.com](mailto:parnellranch@gmail.com)

Nomination forms will also available and accepted during the National Clydesdale Sale

April 24 - 26, 2025 in Springfield, Illinois

*See you there...Michelle Parnell*



## 2023 RESULTS

*Check out our booth at the National Clydesdale Sale for 2024 results.*



Non-Show Category

Junior Division

1st-Lillian Wasson

### OUR MISSION STATEMENT:

To showcase the achievements of the youth participants, through a point system, of the current Draft Horse Shows & Non-Show Events.

Non-Show Category

Senior Division

1st-Tara Taft

2nd-Abby Taft

3rd-Rozalee Bear

4th-Addison Kobernick



Show Category

Junior Division

1st-Lillian Wasson

2nd-Collin Drost



Show Category

Senior Division

1st-Addison Kobernick

2nd-Kameron Hastings

3rd-Abby Taft

4th-Tara Taft



***Interested in joining?***

*Check out the website for more information!*

[www.clydesusa.com/clydesdale-youth-all-around-program](http://www.clydesusa.com/clydesdale-youth-all-around-program)

2025 National Clydesdale Sale



Raffle

WIN A CLYDESDALE!

2025 NATIONAL  
CLYDESDALE SALE DATES:  
APRIL 24TH - 26TH



OZARK'S  
ROYAL NOEL

*Yearling Mare*  
OZARK'S ROYAL CLASSIC'S SIR WILLIAM  
X  
OZARK'S ROYAL DRENALIN

NEED NOT  
BE  
PRESENT  
TO WIN

1 TICKET - \$25  
5 TICKETS -  
\$100

*Choose to keep the  
filly or sell  
through the sale*



*Filly Fitted by Verner Family Clydesdales*

BUY YOUR TICKETS NOW ON  
CLYDESUSA.COM

# CONTENTS



Sale Rules ..... ( 6-11)

Schedule of Events ..... (12)

Hotel & Accommodations ..... (13)

Consigned Horses ..... (14)

Consignor Contact Information ..... (88)

Consignor Index ..... (90)

Sale Preview ..... (91)

Advertiser Index ..... (92)

## **NEW!** QR Code Access to [digitalhorses.com](http://digitalhorses.com)

Each Clydesdale and/or Shire consignment page includes a QR Code which takes you to that horse's profile where you can find additional information on that animal.

To use a QR code on your Smartphone: open your camera app and point it at the QR code. Your phone's camera should recognize the code and display a link or information. You can then tap the link to access the content.



# SALE RULES



The Clydesdale Breeders of USA welcomes each of you to our National Sale. For more information or questions, please contact the office at:

- (815) 247-8780
- Email: [secretary@clydesusa.com](mailto:secretary@clydesusa.com)
- Web: [clydesusa.com](http://clydesusa.com)

## **SALE COMMITTEE:**

Andrew Stalhiem & Kellie Gardner (Co-Chairmen). Jeff Goodell, Angie Borck, Shelby Zarobinski, Linda Harmon, Marty Soukup, Mike Taft, Brilyn Wentzell, Tracy Taft, Melton

Powell, Jana Webb, Patrick McCarry, Jayson Ward, Katie Bauer, Becky Fevold, Dennis Johnson, Deb Ruebush, Christine Yeasel, Dianna Finn, Lina Johnson, Annette Fielding, J. Brent Hamilton, Rexx Mann, Joe Wilcenski, Kristen Hastings, Roger Edmonds.

## **AUCTIONEERS:**

- Richard Yoder, Bloomfield, IA
- Jarron Miller, Angola, IN

## **SALE ORDER:**

Horses will sell as they appear in the catalog.

## **UNCATALOGUED HORSES:**

Uncatalogued horses will be accepted up to April 10, 2025. Uncatalogued horses must have all of the required entry paperwork and will be sold after the catalogued horses. A list of uncatalogued horses will be available at the Sales Office during the sale.

## **SUBSTITUTIONS:**

Substitutions will be accepted if the required paperwork (registration and signed transfer) is submitted to and received by (not postmarked) the Clydesdale Office by April 10th, 2025. A list of substitutions will be available at the Sales Office during the sale.





THE NATION'S PREMIER LIVESTOCK AUCTION COMPANY

IT'S PERSONAL TO US  
JOIN THE FAMILY

**WILLOUGHBY SALES**

**OUR SERVICES**

- ONLINE AUCTIONS
- LIVE AUCTIONS
- LIVESTREAM
- WEBCAST
- MARKETING

PLATFORM MANAGER  
SADIE MCCLUNG | 317-764-0185  
LIVE AUCTION SOFTWARE &  
STREAMING MANAGER  
SAM BENTON | 270-543-8212

WHERE IT ALL  
BEGAN

# NORTH AMERICA'S LARGEST

## **TERMS:**

All horses must be paid for in US Funds. Purchased horses must be paid for before or immediately at the conclusion of the National Sale on April 26, 2025. Credit card payments (Visa or MasterCard only) will be accepted with the agreement that a 4% service charge will be added. Parties unknown to the National Sale must bring cash, credit or a certified check.

The auctioneer reserves the right to reject any and all bids. Transfers and pedigrees for all horses will be furnished to the buyer, with the exception of grade horses that do not have a pedigree number appearing after their name. These horses are not papered. Sellers will pay the transfer fee. Phone bids are only accepted if pre-approved with the Clydesdale Office, with client providing their own agent for conducting the phone bid procedure. Buyers exporting horses to Canada will be charged \$200 per horse for health papers.

The National Sale Committee reserves the right to reject any horse deemed unsuitable to go through the sale ring. All horses entered in the National Clydesdale Sale will go through the sale ring. No Exceptions. Registration papers will be checked against the specific animal entered in the sale. If there is a discrepancy found on the said papers, the problem animal entered in the sale must be addressed before the horse will be allowed to sell. No entry fee is required on foals selling with their dams, but completed and signed registration applications are required on those foals.

A good lead strap and halter will be provided by the seller and will go with the horse when sold. If an unacceptable halter and rope is left with the horse, the National Sale Committee will buy a new halter and lead rope, and that said amount will be deducted from the consignor's check. Shoes on a horse when sold are property of the buyer and must not be removed or changed. Pedigrees will not be transferred until payment for horses has cleared. Returned checks will be subject to a \$50 fee and buyers will have 5 days to provide payment in full, after which time CBUSA or Auctioneer will pursue further action.

## **TACK SALE:**

Tack purchased from the tack sale will be subject to the following commissions, which will be deducted from the seller's proceeds. 20% for items less than \$500. 10% for items selling between \$500 - \$3000. 5% for items greater than \$3000. The tax on the





# SALE OF CLYDESDALE HORSES

items sold during the tack sale is 7.25% and will be charged to the buyer. Tax exempt buyers must present an exempt certificate at the time of the settlement to avoid sales tax. All tack must be checked in by 8 am Thursday, April 24, 2025.

## **BUYER REQUIREMENTS:**

Buyers at the 2025 National Clydesdale Sale shall be required to be a member of either the Clydesdale Breeders of USA, Clydesdale Horse Association of Canada, American Shire Horse Association of Canadian Shire Horse Association. Potential buyers who are not members of the listed associations shall be required to become a temporary member for the CBUSA for a fee of \$10, this includes a 1-month temporary membership with all member privileges excluding voting rights. Alternatively, lifetime memberships are also available to all non-members and will be discounted during the sale for a fee of \$100 (normal price \$200). The Clydesdale Breeder's of USA expressly condemns and does not condone purchasing any consignment for the purpose of resale for slaughter or kill pen buyers. Buyers purchasing horses at the 2025 National Clydesdale Sale shall be required to sign an agreement stating that any horses purchased at the sale shall not be resold for slaughter directly or indirectly.

## **COMMISSION:**

The sale commissions are 6% for every consigner. Commission will be deducted from the consignor's payment.

## **NO SALE:**

Commissions on a no-sale horse is the qualifying rate (per above referenced commission rate schedule) of the last bid. Consignor shall declare on the fall of the auctioneer's gavel if the horse is to be a NO SALE.

## **WARRANTIES & GUARANTEES:**

Statements regarding soundness, breeding, dates, etc., will be made from the auction-block. Such information as breeding background, show winnings, production records of mares and any other pertinent information is important. This information should be made available to the sale office at check in time and will be used during the mandatory preview. The buyer assumes full ownership of the horse with the fall of the auctioneer's gavel and full responsibility for the care and maintenance of the said horse from that point forward. No statement of warranty of the seller can be challenged. The seller is responsible for their own guarantee. Each consignor of the sale will make what guarantee they care to give on the horse(s) and will be totally responsible for that guarantee. These guarantees will be announced at the time the horse(s) is/are placed for sale. All bred mares must be vet checked and certified in foal by a veterinarian within 30 days of the sale. Breeding information will be announced if a

# NORTH AMERICA'S LARGEST

National Clydesdale Sale breeding form is filed in the sale office. Mares will not be sold as being in foal if they do not have the veterinarian certificate.

## **LIABILITY:**

Everyone is cautioned to exercise care while attending the sale. All persons entering the premises during the time of the sale will do so at their own risk. The Clydesdale Breeder's of the USA and all members of the National Sale Committee shall not be liable for any injury sustained by anyone attending the sale. The Clydesdale Breeder's of USA and the National Clydesdale Sale Committee shall not be liable for any cause of action of any kind or nature arising from the sale of said horses.

## **HEALTH PAPER REQUIREMENTS:**

Interstate health papers and original negative Coggins test by the laboratory must accompany the horses and are required by all States and Canada. They must be signed and dated by a licensed veterinarian. They also must completely be filled out as far as breed, color, age, complete pedigree, name of horse, etc. Please have your veterinarian fill out an interstate health paper for each individual horse. Faxed copies or photocopies are not acceptable. All Coggins must be original. Coggins papers are not required on foals that are nursing and under five months of age. Foals do however need their own health papers. Each horse must have an individual and updated Coggins test papers (with blood drawn after 1/1/2025). We will have a federal veterinarian available Saturday April 26, 2025 to do paperwork on those horses that will be going to Canada. Canadian buyers will be responsible for paying the \$200 fee for each export paper written by the federal veterinarian. It is imperative that your Coggins and interstate health papers are in order for export papers to be completed.

## **SALE VETERINARIAN:**

Equine veterinary services are available on call during the sale.

- Dr. Kate Luthin (217) 622-7157 or
- Dr. Bree Chamberlain (217) 720-6346
- A federal veterinarian will only be available on Saturday, April 26, 2025 to issue papers for horses being exported to Canada.

## **CANADIAN PAPERS:**

Sellers of Canadian horses must submit a United States Application along with five required photos for those horses to be registered in the United States prior to the National Sale. If the horse goes back to Canada, the US registration application will be void.

# SALE OF CLYDESDALE HORSES

## ARRIVAL AND DEPARTURE:

Arrival time of horses will begin at 12PM, Tuesday, April 22nd. Horses shall be stabled by 8am on Friday, April 25th. Horses must be checked in to the office by Friday, April 25, at 8AM. Horses must depart the Illinois State Fairgrounds by noon Sunday, April 27th. Buyers are responsible for their own transportation.

## HORSE PREVIEW:

A mandatory sale halter preview will be held on Friday, April 25th at 8am. The preview order will be printed. The consignor will be responsible to get their horses to the ring at the appropriate time with no exceptions. The horses will be walked and trotted as the information from the catalog and consignor statement are being announced.

## HITCHING & RIDING:

All horses selling as broke have the option to be driven or ridden. This is not mandatory, but consignors have the choice. The consignor is responsible for making arrangements for their own equipment for such hitching. Riding and driving will be done on Friday, April 25th at 12PM noon in the coliseum.

## STALLS, SHAVINGS, HAY AND FEED:

Each horse shall only have one stall while at the sale.

- Evan's Feed & Shavings is available for delivery to your stalls.
- Please call (217)899-6001 or email [evansfeed@gmail.com](mailto:evansfeed@gmail.com) to prearrange deliveries.



## SCHEDULE OF EVENTS

### Illinois State Fair Grounds

(Subject to Change)

#### **Wednesday, April 23 - Check In Day - 8 AM to 8 PM**

- Horses arrive and get settled in on the grounds

#### **Thursday, April 24th - 8 AM to 10 PM**

- Annual Meeting (10 AM)
- Tack Sale (12 PM)
- Happy Hour Barn Social (5 PM)  
*Sponsored by Shippshewana Harness/Bob Schrock*

#### **Friday, April 25th - 8 AM to 10 PM**

- Mandatory Horse Preview (8 AM -10 AM)
- Riding & Driving Horse Preview (11 AM-2 PM)
- Banquet - Happy Hour: (5 PM - 5:30 PM)
- Dinner (5:30 PM)
- World Show Promotional Auction (5:30 PM - 6:30 PM)

#### **Saturday April 26th - 8 AM to 6 PM**

- Large Tack Items (8 AM-9 AM)
- Horse Sale Starts (8:30 AM)



## **HOTELS & ACCOMMODATIONS** **Springfield, Illinois**

### **RAMADA BY WYNDHAM - SPRINGFIELD NORTH**

3281 Northfield Dr,  
Springfield, IL 62702  
(217) 523-4000

### **NORTHFIELD INN SUITES AND CONFERENCE CENTER**

3280 Northfield Dr,  
Springfield, IL 62702  
(217) 523-7900

### **HOLIDAY INN EXPRESS**

3050 S Dirksen Pkwy,  
Springfield, IL 62703  
(217) 529-7771

### **WINGATE BY WYNDHAM SPRINGFIELD IL**

3185 S Dirksen Pkwy,  
Springfield, IL 62703  
(217) 529-1100



## LOT# 1

# BOULDER BLUFF HALLE BERRY 9076021

**CONSIGNED BY: STEVE & BETH GREGG**

**Mare ~ 06/22/2021 ~ Black**



LOVE'S JANE'S ROBBIE 9032603  
DONEGAL MIDNIGHT LIGNITE 33223 CN 22187

LAURA LEA HAPPY MAGIC 9066977

**SIRE: MIDNIGHT MAJESTIC MACK 9035623**

BATTLE RIVER REGGIE 32267 CN 16373

HILLCREST'S CLASSIC MAYFLOWER 18771

HILLCREST'S CLASSIC ROSE 16640

LIVE OAK OMEGA M33659

WILLOW WAY ALTIMA M33671

WILLOW WAY NICKY F67652

**DAM: BOULDER BLUFF HARMONY II 9075426**

BLUIE BEAU GABRIEL 31307 CN 12206

EBONY CLASSIC HEIDI CN F74171

ROLLING ACRES CLASSIC HANNAH 69098 CN 17414

*Scan Me!*

A promising 4 year old black mare well started in harness and showing excellent potential. Expected to be bred by sale time. A great prospect for both showing and breeding.



## LOT# 2

# TOLL-GATE MARVIN 9036965

**CONSIGNED BY: VAUGHN TOLL**

**Stallion ~ 05/05/2023 ~ Bay**



HIGHFIELD COLLESSIE 25507 GB 33459 CN 18729

GREGGLEA HC PILOT 34527 CN 24275

ROSE HILL GORDETTE 9072549

**SIRE: OZARK'S ROYAL DISTORTED MOTION 26477**

HATFIELD HOCHTALER 32589 CN 16380

N.D.F. FOREST'S HOLLY 21799

N.D.F. FOREST'S KELLY 15658

TWIN CREEK VICTOR'S TOP GUN\* 33175 CN 17641

SCA TOP GUNS SIR LANCELOT 9034271

GLENCAMERON TASSEL 9069630

**DAM: TOLL-GATE KAYLEE 9076389**

WILLOW WAY HIGHLIGHT 9033420

TOLL-GATE FLASHY LADY 9074181

S B H FLASHY DANCER 72640 CN 20485

*Scan Me!*

A heads up coming two year old bay stallion. A good combination of attitude and smarts. Shown as a yearling at local fairs, this colt looks like a driving machine in the making.



## LOT# 3

# ROY-A-LEA MAJOR LAREDO 9036681

**CONSIGNED BY: GORDON C AND FAY CAMPBELL**

**Gelding ~ 02/15/2022 ~ Bay**



WILLOW WAY BACARDI 9033673  
WILLOW WAY KELSO 9035093  
WILLOW WAY FARRAH 9072131  
**SIRE: MAPLE STONE MAJOR KELSO 9035789**  
ZORRA HIGHLAND CAPTAIN 33896 CN26602  
WILLOW WAY LITA 9073689  
WILLOW WAY CARLENE 9071336

AMETHYST HAYDEN 9034585  
BUD RIDGE HUNTER 9035416  
DONEGAL MEGAN 9071657  
**DAM: ROY-A-LEA HUNTER FERGIE 9074893**  
LYNDEN MANOR SIR MAVERICK 33714 CN 22055  
SCHULER FARMS DIAMOND 23119  
BALMORAL'S BELLEAU APRIL FOOL 70002CN 17732

*Scan Me!*

Very attractive gelding. Broke single & double. Lead prospect. Should mature to 18HH.



## LOT# 4

# KITCHENVIEW TRAIN STATION RIP 29592

**CONSIGNED BY: TODD OR DIANNA KOESTER OR KEITH CUMMINS, Gelding ~ 01/22/2024 ~ Bay**

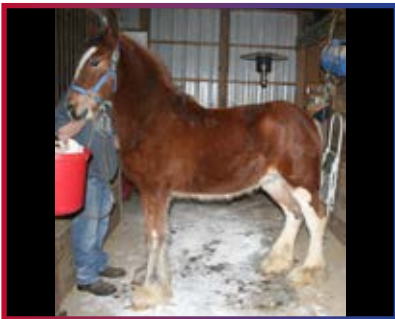

MILLISLE EXPLORER 33762 CN 21765  
MAY'S MARQUIS OF IRON HORSE (E.T.) 22928  
HILLMOOR ANNA MAY 69561 CN 96999 GB 18436  
**SIRE: KITCHENVIEW TOM THE TURK 28221**  
CEDARLANE DUNCAN 33924 CN 22044  
AMAZING GRACE OF C3 26688  
BOULDER BLUFF PAIGE 72097 CN 23309

DOURA MARQUIS 25118 GB 31688 CN 11523  
TOLL'S LAUDYDALE EARNIE 32296 CN 15457  
CHERYL ANN 9067837  
**DAM: RIVERSIDE LAUDYDALE'S BABY BOP 22301**  
EDEN'S B.G. 13139  
CAMELOT BLAZE 14646  
LADY CONTESSA 13052

*Scan Me!*

Rip was an orphan after 3 days. He's always been a very outgoing and friendly colt. He will not make a very big horse, but should make a great riding horse.



## LOT# 5

### WESTEDGE GAMBLER 9036629

#### CONSIGNED BY: TRELANE FARMS

Gelding ~ 02/18/2022 ~ Bay



PINNACLE'S PRELUDE 20606  
BIRKY'S PRIDE NICODEMUS 34718 CN 24031  
BIRKY'S PRIDE LADY MARY 18850  
**SIRE: WESTEDGE BAUTISTA 9035918**  
HATFIELD SIMON 9033680  
WOODEN SPOKE QUINIELA 9075118  
WOODEN SPOKE CHYNA 9075117  
  
THISTLE RIDGE ARGYLL ENHANCER 32473 CN 16451  
PLUNTON CALUM MAEOLOGAN 19098  
PADRO'S MEGAN OF CIRCLE ARROW 16263  
**DAM: SANDY FARMS FROSTY DEE 75412 CN 27281**  
GREEN LEAF ROYAL FLUSH 33557 CN 24850  
OZARK,S ROYAL EVER PERFECTION 25426  
OZARK'S ROYAL GRACE 23724

Gambler is the perfect bay with four whites and blaze. Perfect for riding size. He is broke to ride and drive. An easy gelding to work with. Trailers, ties, clips and trims with ease. \*60 days professional training. Look for videos and pictures in the upcoming month.

*Scan Me!*



## LOT# 6

### ROYAL'S GLORY\* 29017

#### CONSIGNED BY: JIM & JILL WESTBROOK

Mare ~ 03/29/2022 ~ Dark Bay



THISTLE RIDGE ARGYLL ENHANCER 32473 CN 16451  
PLUNTON CALUM MAEOLOGAN 19098  
PADRO'S MEGAN OF CIRCLE ARROW 16263  
**SIRE: OZARK'S ROYAL VIEW 35593 CN 25427**  
CENTRE VIEW'S MAJOR PLAYER 9032936  
HEWEL MADISON AVENUE 71639 CN -- 22741  
HEWAL MADELINE -- 9069043  
  
PINNACLE'S SENSATIONAL AZAR 34222 CN 21763  
GREGGLEA AZAR'S PROTEGE 34499 CN 24371  
GREGGLEA INSPECTRESS GRACE 9070320  
**DAM: VALETTA'S AMAZING GRACE (ET) 27153**  
COLLESSIE CUT ABOVE 8025418  
COCKLAW VALETTA 96082 GB 19013  
COCKLAW DIANA 8087094

Big athletic mare with lots of potential. Honest 17.3h and still growing. Her pedigree speaks for itself. Glory is broke to drive and will be going good by sale time. Trained and fitted by Nelson Schrock

*Scan Me!*





**LOT# 7**

## DIAMOND S LIBERTY 29505

**CONSIGNED BY: MARTY & SUE SOUKUP**

**Stallion ~ 04/30/2024 ~ Black**



BRATLACH MILLICHEN 8025719  
THORPE HILL BOMBER 25849 GB 26710  
AINVILLE QUEEN BEE 8098070  
**SIRE: WILLOW WAY UPTON 9036359**  
DEIGHTON ZOOM 25754 GB 35091 CN 24870  
WILLOW WAY ORIEL 9074571  
WILLOW WAY ANNETTE 9070699  
  
WILLOW WAY BACARDI 9033673  
WILLOW WAY MARSHALL 34391 CN 25781  
WILLOW WAY DANA 9071585  
**DAM: DIAMOND S FRIDA 27863**  
ARMAGEDDON'S LORD SOLOMON 23000  
DIAMOND S SADIE 25441  
DIAMOND S SELENA 20130

Liberty is a well-bred fancy colt. He has a tremendous front end and head set. He has a large foot and a correct hind leg. He will make a great driving horse or future stallion.

*Scan Me!*



**LOT# 8**

## VULTURE RIDGE CALLIOPE 29151

**CONSIGNED BY: JASON OR LEAH DESCAMPS**

**Mare ~ 02/26/2023 ~ Black Roan**



WILLOW WAY BACARDI 9033673  
WILLOW WAY MARSHALL 34391 CN 25781  
WILLOW WAY DANA 9071585  
**SIRE: DIAMOND S FYLO 27864**  
ARMAGEDDON'S LORD SOLOMON 23000  
DIAMOND S ALEXA 26237  
DONEGAL TRACY 72265 CN 23238  
  
SOLOMON'S TIM 19090  
ARMAGEDDON'S LORD SOLOMON 23000  
ARMAGEDDON'S MISTRESS EVE 14326  
**DAM: DIAMOND S COOKIE 26985**  
ARMAGEDDON'S LORD CALEB 16883  
ARMAGEDDON'S MISTRESS ILANA 19241  
ARMAGEDDON'S MISTRESS MORIAH 15609

Callie is a 2 yr old black roan, she is intelligent, responsive and correct. Lots of hair and nice silky feather. Would make a stunning riding horse or look great in a cart.

*Scan Me!*



LOT# 9

## WILD HORSE CREEK PIPER GRACE 26150

CONSIGNED BY: CRAIG & JOY BIDNER

Mare ~ 03/20/2013 ~ Bay



COMMANDER MARK ARGYLL 9031404  
THISTLE RIDGE ARGYLL ENHANCER 32473 CN 16451  
BARLAUCLAN LADY MARGO 86027 GB 9067495  
**SIRE: PLUNTON CALUM MAEOLOGAN 19098**  
CDRIC PADRO 12285  
PADRO'S MEGAN OF CIRCLE ARROW 16263  
MT. BAKER DIAMOND'S CARLA 13312

COLLESSIE CUT ABOVE 8025418  
COLLESSIE CRACKERJACK 25492 GB 9033034  
TULLOES APRIL FLOWER 8089034  
**DAM: BELLEAU W.S. SERENA 21293**  
DOURA WESTERN STAR 31874 CN 25278 GB 15329  
BELLEAU W.S. SHERI 17107  
BELLEAU BEN'S SARAH 12140

Piper Grace is a stunningly beautiful large bay mare with four whites and a blaze face. She has been shown successfully in halter and is also broke to ride in both English and Western (her dam Belleau W.S. Serena was Clydesdale World Champion in both English and Western in the same year at the Indiana State Fair). She has been started in harness and has the flexibility to be an excellent hitch horse as well. She stands 17.3 hands and has plenty of feather and will stand to be clipped without a halter. She was born and raised on our farm and is a barn favorite, we absolutely love her!! Please contact Craig Bidner at 314-541-0135 or via e-mail at [craigbidner@nikcosports.com](mailto:craigbidner@nikcosports.com) if you have any questions. She will be fitted by Jonas Helmuth.

*Scan Me!*



## LOT# 10

# FREEDOM FOREVER VENUS 9076362

**CONSIGNED BY: PHILIPPE DESHARNAIS**

**Mare ~ 02/16/2024 ~ Bay**



Fancy yearling filly. Very good action and conformation. Deep pedigree going back to Freedom Royal Majestic, Greendykes Lucky Shot, Collessie Cut Above, Commander Mark Argyll. This filly is entered in the yearling spectacular. She is a sweetheart.

COLLESSIE WHINHILL PRESIDENT 8025583  
OLD GREENLAW LOCHY 25699 GB 9034500  
SHATTON BESS 8099022

**SIRE: FREEDOM LOCHY FINAL TOUCH 9036214**  
FREEDOM ROYAL MAJESTIC (CN) 9033589  
FREEDOM MAJESTIC SNOWFLAKE 9073926  
THISTLE RIDGE ARGYLL Y.2 KATE 9070541

GREENDYKES LUCKY SHOT 8025355  
HILLMOOR LANDMARK 25449 GB 9032820  
CROAGHMORE LUCY 8082025

**DAM: FREEDOM ROYAL LORIE 9072232**  
COMMANDER MARK ARGYLL 9031404  
THISTLE RIDGE ARGYLL Y.2 KATE 9070541  
HILLMOOR LAURA 9069292

*Scan Me!*



## LOT# 11

# WILLOW WAY THISTLE 9075762

**CONSIGNED BY: JEFF AND JUDI BEDDOW**

**Mare ~ 04/11/2019 ~ Bay**



MOLLINHILLHEAD CELEBRITY 8025645  
BRATLACH MILLICHEN 8025719  
MILLICHEN PAMELA 8020095  
**SIRE: THORPE HILL BOMBER 25849 GB 26710**  
COLLESSIE INDEPENDENT 33361 CN 8025462  
AINVILLE QUEEN BEE 8098070  
FIELDHEAD LADY SARAH 8088087

CIE PERFECTION 33256 CN 13396  
WINDY RIDGE MCKENZIE 9033270  
MOUNTAIN VALLEY BENEFACTOR'S JEWEL 68996 CN 14531

**DAM: WESTERDALE FRIENDLY FIONA 9071570**  
DOURA GLADSTONE 11755  
MONTANA DAWN 69051 CN 14577  
MOUNTAIN VALLEY BENEFACTOR'S DOLLY 12292

*Scan Me!*

Great moving mare! Just doesn't fit in our hitch anymore. Lead of six!



LOT# 12

AMETHYST TIARA 9075687

CONSIGNED BY: JEFF AND JUDI BEDDOW

Mare ~ Foaled ~ 05/20/2020 ~ Bay

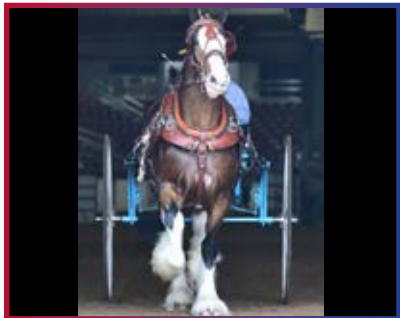

HEWAL BENEFACTOR 9032563  
HATFIELD FRONT RUNNER 9034096  
MADSEN'S SUNRISE SARAH 71093 CN 23281  
**SIRE: HATFIELD HIGHTOWER 9034969**  
LOVE'S JANE'S ROBBIE 9032603  
DONEGAL HILDA 9070052  
LAURA LEA HAPPY MAGIC 9066977

GREEN VALLEY BARNEY 9032500  
JOSEPH LAKE'S GUNSMOKE 9033844  
BARBARA-ANN CRW 9068491  
**DAM: AMETHYST HANNAH 9073086**  
GRANDVIEW SIR EL CAPITAN 33127 CN 16870  
AMETHYST GRAND MARNIER 9070781  
HATFIELD BAILEY 9068983

Great in cart and in lead with Willow Way Thistle.

Scan Me!



David E Helmuth  
since 1976

Specializing in Clydesdales and horse transport.  
Head to head stalls or box stalls available.  
Will also haul horse wagons and carriages!

North - South - East - West



801-725-7640

Quality not Quantity

**LOT# 13**

**CARSON'S AVA 9075841**

**CONSIGNED BY: ROSS HONSBERGER**

**Mare ~ 06/06/2021 ~ Bay**



S B H PHOENIX 33276 CN 18050  
TWIN PINES THOR\* 23621

CEDARLANE JASMINE 69295 CN 22344

**SIRE: GOR-DEY SEATTLE THOR 9035606**

THISTLE RIDGE EATON VENTURE 32210 CN 18961

FARM OF SCOTLAND'S ANNIE LAURIE II 20713

FARM OF SCOTLAND COMMAND'S ANNIE LAURIE 16645

LIVE OAK GRANDEUR 16170

2S GRANDEUR'S SIR GARRETT 33951 CN 19358

LIVE OAK CHARMING RHAPSODY 15583

**DAM: GOR-DEY SIR GARRETT AMY II 9075210**

SANGUINE RUFUS 9033720

SANGUINE AMY II 9073165

SHILO DANCER 9067983

*Scan Me!*



Ava is a beautiful bay 4-year-old mare with four white legs and a white blaze. This big, powerful mare would make a great addition to any family, breeding farm, show string and especially a hitch going to the World Clydesdale Show. Ava is the missing- piece to your next world championship.



## LOT# 14

### AL - GRADE/CLYDESDALE

**CONSIGNED BY: PAT STOKES**

**Gelding ~ Foaled ~ 06/2022 ~ BAY**



Bay with four whites. Broke single and double. Up to date on all vaccines. A young colt that is still growing. Hitch horse prospect. Loves to drive.

## LOT# 15

### RIVERSIDE SULTAN 9036646

**CONSIGNED BY: GORDON C AND FAY CAMPBELL**

**Gelding ~ 01/02/2022 ~ Bay**



GREEN LEAF REFLECTION 9033312  
CALICO GREAT GALAXY 9034708  
HIGHFIELD BARRON'S BLOSSOM 9071410  
**SIRE: BOULDER BLUFF CALLINALL LADIES 9035835**  
HATFIELD ELITE 9032951  
BOULDER BLUFF CLOE 9072089  
BOULDER BLUFF CASSY 9070690

DOURA ABOVE ALL 25568 GB 23104  
2S ABOVE'S PRINCE HARRISON\* 24080  
DOUBLE H QUEEN 17637  
**DAM: RIVER RUN SASSPARILLA 9075268**  
HATFIELD ELITE 9032951  
WESTERDALE SELMA 9073385  
WESTERDALE PAULA 9072795

Broke single & double. Very heads up flashy gelding. Leading your hitch or in the cart he will be one to watch. His sire Boulder Bluff Callinall Ladies won the Alberta All breeds futurity as a two year old.

*Scan Me!*



## LOT# 16

### HAZEL GRACE\* 29121

**CONSIGNED BY: VERNER FAMILY CLYDESDALES**

**Mare ~ 02/27/2023 ~ Bay**



DONEGAL DR PEPPER 34148 CN 24413  
SOMWHERE DOC'S BLACKUN DECKER 25100  
SCHWARTDALE PUSHINGUPDAISY 19847  
**SIRE: C3 DECKER'S OWEN 27876**  
DEW RIDGE PRINCE 2ND 9033197  
WOODEN SPOKE REMEMBRANCE 72051 CN 26753  
WOODEN SPOKE Y2KAY MAXTON 9070657

ST. SEVERIN LORD GABRIEL 25444  
ST SEVERIN GABRIEL'S BIG JOHN 26405  
KARVELTON NIKKI'S ANGEL 71466 CN 22557  
**DAM: ST. SEVERIN NALA'S ARIEL 27425**  
WILLOW WAY SENSATIONAL FINN 34084 CN 22961  
SOLOMON'S NALA 26625  
SOLOMON'S NATASHA 18157

Very Impressive front ended, big two year old Filly. Future Hitch Prospect.

*Scan Me!*



## LOT# 17

### BROOKSIDE CHEYENNE 28695

**CONSIGNED BY: MARVIN & CHARLOTTE BROOKS**

**Mare ~ 03/28/2020 ~ Bay**



HATFIELD HOCHTALER 32589 CN 16380  
N.D.F. FOREST'S JACK 33583 CN 19891  
N.D.F. FOREST'S KELLY 15658  
**SIRE: TABLEROCK'S CRACKER JACK 25218**  
IMA HOLLYWOOD STAR 11595  
TABLEROCK IMA HOLLYWOOD STAR 18390  
LAURIMAR DUCHESS OF CARRINGTON 15537

THISTLE RIDGE ARGYLL ENHANCER 32473 CN 16451  
IRISH THUNDER'S CELTIC DAWSON 25349  
SOUTH WEST BELLE 68887 CN 24085  
**DAM: BROOKSIDE BABE RUTH 26776**  
SOUTH TEXAS SIOUX\* 19583  
BROOKSIDE BABY DOLL 22772  
BROOKSIDE DOLL 18538

Broke Single and double. We showed her last year and she did great. She is easy to handle - good solid horse. She is being sold with her 2025 January foal and will be bred back to the same sire HORTONS WHO by sale time.

*Scan Me!*



LOT# 18

## FREEDOM MAJESTIC FINAL COMMAND 9036514

**CONSIGNED BY: PHILIPPE DESHARNAIS**

**Stallion ~ 01/05/2021 ~ Bay**

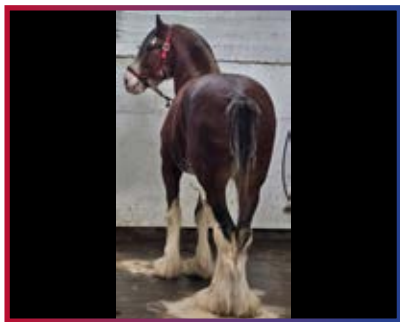

GREENDYKES LUCKY SHOT 8025355  
HILLMOOR LANDMARK 25449 GB 9032820  
CROAGHMORE LUCY 8082025  
**SIRE: FREEDOM ROYAL MAJESTIC (CN) 9033589**  
COMMANDER MARK ARGYLL 9031404  
THISTLE RIDGE ARGYLL MOLLY (CN) 9068640  
WHINHILL CRYSTAL 9066877

DOURA SENSATION 32641CN 25107GB 11361  
C.I.E. PERFECTION 33256  
DOURA DOUGLAS'S DELIGHT 74703 GB 11029  
**DAM: WESTERDALE DINI 9071648**  
BELLEAU ANNETTE'S ADAM 32295 CN 14002  
WESTERDALE DONNA LEE 70418  
WESTERDALE AMOS'S WILMA 9069053

Final Command is the LAST Freedom Royal Majestic son. He is out of the prolific C.I.E. Perfection daughter Westerdale Dini. We are pleased to offer this 17.3 stallion since he needs to breed and improve the breed. We have held him for maturity and here he is!! This is the last opportunity to add some Majestic in your breeding program.

*Scan Me!*





LOT# 19

WILLOW WAY UTAH 9036353

CONSIGNED BY: ANNETTE AND/OR BRET FIELDING

Gelding ~ 04/08/2020 ~ Bay



AYTON PERFECTION 25099 GB 32724 CN 14653  
GREEN LEAF REFLECTION 9033312  
IRISH QUEEN 68392 CN 13053  
**SIRE: GREEN LEAF EXCELSIOR 9034127**  
GREENDYKES PIONEER 25209 GB 32585 CN 12613  
GREEN LEAF IRIS 9070276  
EXCELSIOR'S ISABEL 68471 CN 11310  
  
THISTLE RIDGE EATON VENTURE 32210 CN 18961  
WILLOW WAY HORTON 34281 CN 23982  
LOVE'S SOLOMON'S CILAGH 71516 CN 21741  
**DAM: WILLOW WAY LYDIE 9073871**  
LIVE OAK OMEGA 16167  
WILLOW WAY CLOIE 9071332  
WILLOW WAY GABRIEL 9069460

Utah is as sweet as they come and with a big resume. He's broke to ride, has been shown with our hitch for 2 years in the lead of the unicorn, cart, team, lead of 6, and as junior cart horse. He moves very nice front and back. He's got a beautiful neck, striking features, pretty head, good conformation, perfect markings and is easy to be around. He's great to clip, load, bathe and oil. He's beginner horse safe with experience of a hitch horse. He stands 17.3 hands.

*Scan Me!*



LOT# 20

LA COULÉE TRUE MAVERICK 9036715

CONSIGNED BY: JOHN NEWELL

Gelding ~ 07/11/2022 ~ Bay

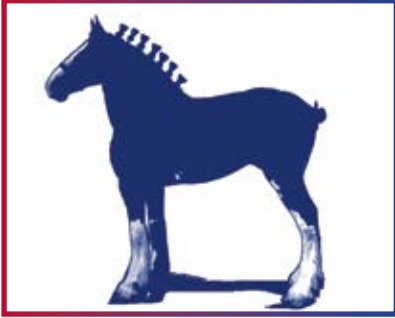

THISTLE RIDGE ARGYLL ENHANCER 32473 CN 16451  
PLUNTON CALUM MAEOLOGAN 19098  
PADRO'S MEGAN OF CIRCLE ARROW 16263  
**SIRE: OZARK'S ROYAL PLUNTON TRUE 24828**  
TORRS BUSTER 25432 GB 34245 CN 16677  
PLUNTON KENSA TALWYN 20721  
WESTEDGE DELIGHT 68635 CN 16452

CIE STEPPING STONE 32610 CN 13394  
GREEN LEAF STEPPING STONE 9032993  
LIVE OAK BELLE 69573 CN 15138  
**DAM: LA COULEE STONE CASSANDRE 9072237**  
GREENDYKES MAGNUM 25239 GB 9031652  
STAN NALA 9069659  
SETTER'S OGDENSBURG QUEEN 67933 CN 11764

Big wheel horse prospect. Broke to drive. Big time horse. Quality line and hitch horse.  
Perfect color.

*Scan Me!*



LOT# 21

KITCHENVIEW DESTINY DOT 29377

CONSIGNED BY: TODD OR DIANNA KOESTER OR KEITH CUMMINS, Mare ~ 04/21/2022 ~ Bay



MILLISLE EXPLORER 33762 CN 21765  
MAY'S MARQUIS OF IRON HORSE (E.T.) 22928  
HILLMOOR ANNA MAY 69561 CN 96999 GB 18436  
**SIRE: KITCHENVIEW TOM THE TURK 28221**  
CEDARLANE DUNCAN 33924 CN 22044  
AMAZING GRACE OF C3 26688  
BOULDER BLUFF PAIGE 72097 CN 23309

DOURA MARQUIS 25118 GB 31688 CN 11523  
TOLL'S LAUDYDALE EARNIE 32296 CN 15457  
CHERYL ANN 9067837  
**DAM: RIVERSIDE LAUDYDALE'S BABY BOP 22301**  
EDEN'S B.G. 13139  
CAMELOT BLAZE 14646  
LADY CONTESSA 13052

*Scan Me!*

Dot will be broke by sale time. She's a loving horse that always wants to please.



## LOT# 22

WILLOW WAY PROZAC 9035724

CONSIGNED BY: ANNE H. AND JOHN R. NISLEY

Stallion ~ 03/21/2015 ~ Bay



AYTON PERFECTION 25099 GB 32724 CN 14653  
GREEN LEAF REFLECTION 9033312  
IRISH QUEEN 68392 CN 13053  
**SIRE: CALICO GREAT GALAXY 9034708**  
HIGHFIELD COLLESSIE 25507 GB 33459 CN 18729  
HIGHFIELD BARRON'S BLOSSOM 9071410  
GREGGLEA INSPECTRESS GRACE 9070320

S B H PHOENIX 33276 CN 18050  
ZORRA HIGHLAND CAPTAIN 33896 CN 26602  
PENDLEBERRY HEATHER MAY 9070330  
**DAM: WILLOW WAY JADE 73207 CN 9073207**  
LIVE OAK OMEGA 16167  
WILLOW WAY CORAL 9071338  
HATFIELD DUCHESS 9068952

Aged stallion, pasture breeding, broke to drive.

*Scan Me!*



## LOT# 23

HERKULES FLASH GIRL (151383) 25027-M - SHIRE

CONSIGNED BY: DR. JEFF GOWER

Mare ~ Foaled ~ 03/03/2018 ~ BAY



HILLMOOR PRINCE CHARLES (46107)  
MOORFIELD EDWARD (46584)  
GRONANT MODEL (142578)  
**SIRE: MOORFIELD TED (47016)**  
GRONANT DUKE (46259)  
MOORFIELD VICTORIA (145282)  
MOORFIELD RUTH (144017)

VICARWOOD BLACK SUPREME (45312)  
BROADLEY PRINCE (45451)  
DOROTHY (139724)  
**DAM: RAINBOW LADY MAY (148275)**  
HILLMOOR PRINCE CHARLES (46107)  
ROUNDHAY PARK APRIL (143810)  
TALBOT TOP PERFORMER (141460)

Flash is a shire mare we imported off the late Moorfield Ted who is well known for his offspring in the U.K. She has had two foals with her filly being last years Raffle Filly. She is broke to drive single and double and would be a great asset for the grade up program. Will be exposed to Arclid Minshull Major prior to sale.

*Scan Me!*



## LOT# 24

### TOLL-GATE REGGIE 9036964

**CONSIGNED BY: GREGORY V. TOLL**

**Stallion ~ 06/04/2023 ~ Bay**



MILLISLE EXPLORER 33762 CN 21765  
MAY'S MARQUIS OF IRON HORSE (E.T.) 22928  
HILLMOOR ANNA MAY 69561 CN 96999 GB 18436  
**SIRE: IRON HORSE MM STEELE 25969**  
GRANDVIEW ELI'S JUST-IN-STEP\* 19153  
SAMI OF IRON HORSE\* 21078  
MAPLEWOOD RUTH 18895

GREGGLEA HC PILOT 34527 CN 24275  
OZARK'S ROYAL DISTORTED MOTION 26477  
N.D.F. FOREST'S HOLLY 21799  
**DAM: BRELEE OLIVIA 9075382**  
HILLMOOR FUSILIER 32093 CN 25327 GB 19308  
T.F.C. FUSILIER'S STORY\* 24654  
S B H SIERRA MORN 21827

A later 2023 model Steele son, out of Brelee Olivia. Well bred stallion or gelding prospect. Quiet and easy to work with.

*Scan Me!*



## LOT# 25

### EBONY ABJ'S ARMAZI 29376

**CONSIGNED BY: DOUG & TINA MILLER**

**Gelding ~ 08/07/2023 ~ Black**



AYTON ROYAL IDEAL 8025346  
DILLARS TOP GUN 8025761  
COCKLAW LADY 8095117  
**SIRE: AUCHENGREE BLACKJACK 25842 GB 26397**  
DILLARS SCOTTIE BOY 8025607  
HOWGILLSIDE LADY HEATHER 8004006  
HOWGILLSIDE LADY ELIZABETH 8099058

ARMAGEDDON'S LORD CAIN 33122 CN 18068  
DONEGAL LORD CAIN 9034372  
DONEGAL GRETA 9070760  
**DAM: KEYHOLE NEVAEH 9073750**  
ARMBRO KING 9031968  
KEYHOLE CHELSEA 9072041  
KEYHOLE CLASSIC CHOLLA 9069704

Not 2 till August. Will be started in harness and be saddled but not ridden due to young age. He has a full non docked tail. Very easy going. Quick learner, loves attention will make a great family horse or project horse, currently stands almost 16.2 message contact Tina D Miller or Ebony Clyde & Polled Herefords - Ebony Farms on FB.

*Scan Me!*



## LOT# 26

### DIAMOND S IVY 28767

**CONSIGNED BY: MARTY & SUE SOUKUP**

**Mare ~ 03/13/2021 ~ Black**

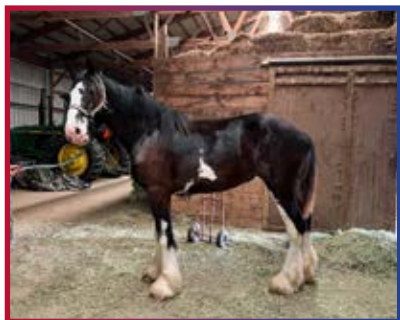

LIVE OAK OMEGA 16167  
WILLOW WAY BACARDI 9033673  
BREEZY HILL QUEEN TORI 68196 CN 20805  
**SIRE: WILLOW WAY MARSHALL 34391 CN 25781**  
TORRS CUP WINNER 25341 GB 9032166  
WILLOW WAY DANA 9071585  
JOSEPH LAKE'S FANCY 9067033

BROADLEA CLASSIC JOE 31218 CN 14427  
ARMAGEDDON'S LORD BEELZEBUB 15999  
ARMAGEDDON'S MISTRESS MAGDALENE 12636  
**DAM: DIAMOND S ROSIE 23285**  
ARMAGEDDON'S LORD NOAH 13964  
ARMAGEDDON'S MISTRESS SHOSHANA 16033  
BROADLEA CLASSIC PERFECTION 66540 CN 12134

Ivy is a tall mare with large feet. She has great width of chest and strong topline. She will make a driving horse or broodmare. Ivy has a great pedigree.

*Scan Me!*



## LOT# 27

### LDJ STEELE CHARLIE 9036657

**CONSIGNED BY: RYAN & KATIE THOMAS**

**Gelding ~ 03/13/2022 ~ Reddish Bay**

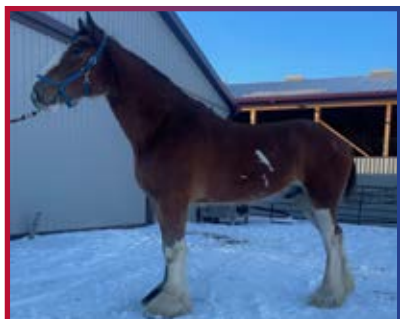

MILLISLE EXPLORER 33762 CN 21765  
MAY'S MARQUIS OF IRON HORSE (E.T.) 22928  
HILLMOOR ANNA MAY 69561 CN 96999 GB 18436  
**SIRE: IRON HORSE MM STEELE 25969**  
GRANDVIEW ELI'S JUST-IN-STEP\* 19153  
SAMI OF IRON HORSE\* 21078  
MAPLEWOOD RUTH 18895

OGDENSBURG DANNY BOY 9032005  
DANNY BOY MASTER DON 9033926  
OGDENSBURG DONNA 9069715  
**DAM: WILLOW WAY ELECTRA 9073235**  
TORRS QUICKSILVER 25409 GB 9032598  
WILLOW WAY CARMEN 9070538  
WILLOW WAY LEXI 9068587

Bay gelding, broke single & double, high quality hitch horse, with lots of drive. Reserve All Canadian in open gelding class 2024.

*Scan Me!*



LOT# 28

PROGRESSIVE FARMS JUBILEE\* 29259

CONSIGNED BY: RICHARD AND LEONA YODER

Mare ~ 04/21/2022 ~ Bay



LIVE OAK OMEGA 16167  
WILLOW WAY BACARDI 9033673  
BREEZY HILL QUEEN TORI 68196 CN 20805  
**SIRE: WILLOW WAY FIRESTONE 34403 CN 25013**  
WILLOW WAY COMMANDER 9031536  
WILLOW WAY LEXI 9068587  
JOSEPH LAKE'S FANCY 9067033

TWIN CREEK VICTOR'S TOP GUN\* 33175 CN 17641  
SCA TOP GUNS COMMANDER MCDUFF 33852 CN 22740  
TAYLORDALE ARGYLL DIAMOND 9069409  
**DAM: MTM JOY'S JUBILEE 27490**  
CEASAR OF OLDE PINE TREE WINSTON 15146  
DENLYN'S PINETREE JOY 20043  
PREFERRED CLYDES MOLLY'S MANDY 13987

*Scan Me!*



Broke, modern day Clyde mare. A show mare deluxe!



LOT# 29

SHINING MEADOWS SEBASTIAN 29571

CONSIGNED BY: ERICA A. COOK

Stallion ~ 03/22/2024 ~ Bay



GREENDYKES SHERMAN 32317 CN 25362 GB 15613  
CRISTAL'S MOSES 35192 CN 18807  
CARSON'S MISS CRISTAL 68903 CN 16370  
**SIRE: MAPLEWOOD DANIELLE'S LUCAS 35400 CN 23133**  
THISTLE RIDGE ARGYLL GEORDIE 31752 CN 13421  
MAPLEWOOD DANIELLE 18643  
CLYDEVIEW EASTER PATRICIA 67295 CN 13091

ARMAGEDDON'S LORD JACOB 12955  
SHINING MEADOWS BEAU ZACH 17443  
SHINING MEADOWS SALLY 14896  
**DAM: SHINING MEADOWS SUSAN 24492**  
JONESWAY CALENDAR PRINCE 12323  
SHINING MEADOWS MARY ALICE 19985  
SHINING MEADOWS MARIETTA 12382

No Description Provided.

*Scan Me!*





LOT# 30

FLYING COLORS DIAMOND LIBERACE\* 28597

CONSIGNED BY: VIRGINIA OR DANIEL SMITH

Gelding ~ 04/20/2020 ~ Bay



WILLOW WAY BACARDI 9033673  
WILLOW WAY KELSO 9035093  
WILLOW WAY FARRAH 9072131  
**SIRE: ANDERSON'S TAURUS 9036161**  
BOGTON FLYING SCOT 80M25616  
GOODSBURN LADY MAY 9074534  
GOODSBURN LUCKY KIMBERLY 8020052

CARSON'S W.P. PRINCE PHILLIP 9033871  
MCGUIRE'S JACK BANNER 9034503  
ELSHMARG MISS CAILIE 22747  
**DAM: CHATEAU GAI JAMAICA 9074431**  
THISTLE RIDGE ARGYLL TITAN 9032472  
MOLLY D'ORMSTOWN 9070461  
TERRYTIME MEDALLION'S SALLY 9067457

Flashy & Fancy moving sums up this 18H gelding. Heads-up and ready for the lead or carrying you to the finals. Clean top to bottom and intelligent. Very well bred. Broke to drive. Never been to a show.

*Scan Me!*



**LOT# 31**

**CENTERLINE FINAL SUPERNOVA 29253**

**CONSIGNED BY: RALPH AND/OR MELBA LUTES**

**Mare ~ 05/09/2023 ~ Roan**

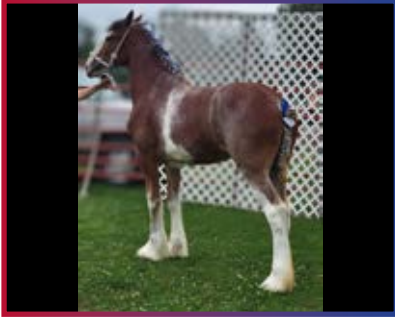

MILLISLE PERFECTION 8025335  
GREENDYKES SHERMAN 32317 CN 25362 GB 15613  
GRAINYFORD KATE 8089070

**SIRE: S B H REVELATION 19840**

OLDE PINE TREE WINSTON 13145  
EMERALD'S LUCKY LADY 14990  
BROOKSIDE MARGIE 13157

COMMANDER MARK ARGYLL 9031404  
THISTLE RIDGE ARGYLL OVATION 33284 CN 21365  
HILLMOOR LADY LIZA 9068988

**DAM: THISTLE RIDGE GRETTA 72907 CN 26798**

HEWAL MAGIC SUNSET 9033001  
HEWAL CASSANDRA 9070775  
SCOT'S FASHION LADY 9067066

*Scan Me!*



Suzie stands 16.2 hh. She has been shown in our local 4-H Draft Horse Club. She placed 2nd when shown in her filly foal class at the Clydesdale Foal Spectacular. Her tail has not been docked. Suzie is a full sister to Centerline on the Radar. We also have her 8-year-old full brother that we hitch and ride, he stands 18.1 hh. Be sure to look over her pedigree. She has just enough spunk to be a great hitch mare and would be a great addition to your breeding program and/or show string.



## LOT# 32

# FREEDOM MAJESTIC MARYBELLE 9075191

**CONSIGNED BY: JOHN NEWELL**

**Mare ~ 04/19/2018 ~ Bay**



GREENDYKES LUCKY SHOT 8025355  
HILLMOOR LANDMARK 25449 GB 9032820  
CROAGHMORE LUCY 8082025  
**SIRE: FREEDOM ROYAL MAJESTIC (CN) 9033589**  
COMMANDER MARK ARGYLL 9031404  
THISTLE RIDGE ARGYLL MOLLY (CN) 9068640  
WHINHILL CRYSTAL 9066877

COLLESSIE WHINHILL PRESIDENT 8025583  
OLD GREENLAW LOCHY 25699 GB 9034500  
SHATTON BESS 8099022  
**DAM: MAPLE STONE EMMA BESS 9073331**  
SOLOMON'S BEAUREGUARD 33562 CN 18156  
MAPLE STONE GEORGEIOUS EMMA 9071481  
HATFIELD GORGEIOUS 9070284

Marybelle has everything, incredible genetics, size, broke to drive, ride and is at level 2 Dressage. Will be bred to T.F.C. FUSILIER'S FUEL\* for a 2026 foal.

*Scan Me!*



## LOT# 33

# BIG V JEFFERY 29597

**CONSIGNED BY: VERNER FAMILY CLYDESDALES**

**Stallion ~ 03/24/2024 ~ Bay Roan**



LIVE OAK OMEGA 16167  
WILLOW WAY BACARDI 9033673  
BREEZY HILL QUEEN TORI 68196 CN 20805  
**SIRE: WILLOW WAY FIRESTONE 34403 CN 25013**  
WILLOW WAY COMMANDER 9031536  
WILLOW WAY LEXI 9068587  
JOSEPH LAKE'S FANCY 9067033

TORRS CUP WINNER 25341 GB 9032166  
WILLOW WAY DENZEL 9033794  
MAPLE STONE SENSATIONAL JEWEL 9069673  
**DAM: WILLOW WAY JINGLE 9073383**  
WILLOW WAY COMMANDER 9031536  
WILLOW WAY LEXI 9068587  
JOSEPH LAKE'S FANCY 9067033

Super nice colt. Has it all going for him. Great foot and hair with nice clean legs. Would make a great halter and stallion prospect. Don't miss this nice colt!

*Scan Me!*



## LOT# 34

### EFF ROWDY 29069

**CONSIGNED BY: PATRICK OR NANCY ELLIOTT**  
**Stallion ~ 01/19/2022 ~ Bay**



Big 3 yr old. Broke single and double.

HATFIELD HOCHTALER 32589 CN 16380  
N.D.F. FOREST'S JACK 33583 CN 19891  
N.D.F. FOREST'S KELLY 15658  
**SIRE: TABLEROCK'S CRACKER JACK 25218**  
IMA HOLLYWOOD STAR 11595  
TABLEROCK IMA HOLLYWOOD STAR 18390  
LAURIMAR DUCHESS OF CARRINGTON 15537

ADKS GUS 20568  
ADKS LUTHER 24961  
MONA'S LEXUS 21758  
**DAM: ADKS RUBY 75101 CN 27769**  
CAL-EDEN B.C. MAJOR 33436 CN 20786  
WYNDALE LADY 25562  
OZARK'S ROYAL FASHION 21662

*Scan Me!*



## LOT# 35

### RUYTER'S ROYAL BELLE 29036

**CONSIGNED BY: JONAS HELMUTH**  
**Mare ~ 03/29/2022 ~ Chestnut**



Broke to ride and drive. Stands 16.3 hands.

ARRADOUL CARDHU M25755  
ARRADOUL BALVENIE M25794  
ARRADOUL MAJESTA 2104  
**SIRE: THORPE HILL ROYALE 35737**  
MOLLINHILLHEAD CELEBRITY 8025645  
ROUGHLANDS ROSLIN 9127  
ROUGHLANDS RHIANNISS F5075

CARSON'S W.P. PRINCE PHILLIP 9033871  
MCGUIRE'S JACK BANNER 9034503  
ELSHMARG MISS CAILIE 22747  
**DAM: CHATEAU GAI JAMAICA 9074431**  
THISTLE RIDGE ARGYLL TITAN 9032472  
MOLLY D'ORMSTOWN 9070461  
TERRYTIME MEDALLION'S SALLY 9067457

*Scan Me!*



**LOT# 36**

**FREEDOM BELIEVIN BESS KISS 9076161**

**CONSIGNED BY: PHILIPPE DESHARNAIS**

**Mare ~ 03/02/2023 ~ Bay**



HILLMOOR LANDMARK 25449 GB 9032820  
FREEDOM ROYAL MAJESTIC (CN) 9033589  
THISTLE RIDGE ARGYLL MOLLY (CN) 9068640  
**SIRE: FREEDOM MAJESTIC BELIEVER 9035522**  
HILLMOOR FUSILIER 32093 CN 25327 GB 19308  
FREEDOM EATON ANNABELLA (CN) 9071104  
THISTLE RIDGE ARGYLL ANN (CN) 9069964

COLLESSIE WHINHILL PRESIDENT 8025583  
OLD GREENLAW LOCHY 25699 GB 9034500  
SHATTON BESS 8099022  
**DAM: MAPLE STONE EMMA BESS 9073331**  
SOLOMON'S BEAUREGUARD 33562 CN 18156  
MAPLE STONE GEORGEIOUS EMMA 9071481  
HATFIELD GORGEIOUS 9070284

Big 2 year old filly with a pedigree to burn. She was shown successfully as a foal and as a yearling, being 3rd at the Royal Winter Fair. Picture perfect. She moves nice. Beautiful feather, legs, hocks and feet. She carries a very strong breeding genetic pool.

*Scan Me!*



## LOT# 37

# FLYING COLORS SUPREME LINCOLN 28272

CONSIGNED BY: VIRGINIA OR DANIEL SMITH

Gelding ~ 04/09/2019 ~ Bay



WILLOW WAY BACARDI 9033673  
WILLOW WAY MARSHALL 34391 CN 25781  
WILLOW WAY DANA 9071585  
**SIRE: DIAMOND 5 CLAY 26816**  
ARMAGEDDON'S LORD SOLOMON 23000  
DIAMOND 5 SADIE 25441  
DIAMOND 5 SELENA 20130  
  
GREENDYKES MAXTON 25343 GB 32656 CN 15095  
MAPLE STONE STUART MAXTON 32867 CN 19515  
GLENHOWL SELINA 67600 CN 86085 GB 13765  
**DAM: FLYING COLORS MARTHA WASHINGTON 24322**  
DOURA SUPREME 25153 GB 12255  
LEWIS'S SUPREME QUEEN AMANDA 14994  
LEWIS'S ROYAL QUEEN 13196

Big and strong, red bay, 4 whites, clean hocks, thick hoof wall, 18 h. Calm, drove wedding carriage just out of training as a 2 yr old. Never been shown.

*Scan Me!*



## LOT# 38

# KITCHENVIEW TOM THE TURK 28221

CONSIGNED BY: TODD OR DIANNA KOESTER OR KEITH CUMMINS, Stallion ~ 05/16/2018 ~ Bay



MILLISLE PERFECTION 8025335  
MILLISLE EXPLORER 33762 CN 21765  
MOY JANE 8097086  
**SIRE: MAY'S MARQUIS OF IRON HORSE (E.T.) 22928**  
GREENDYKES LUCKY SHOT 8025355  
HILLMOOR ANNA MAY 69561 CN 96999 GB 18436  
DOWNHILL ANNAMAY 8085109  
  
S B H PHOENIX 33276 CN 18050  
CEDARLANE DUNCAN 33924 CN 22044  
THREAD RIVER PEGGY SUE 16859  
**DAM: AMAZING GRACE OF C3 26688**  
D JAY'S SIR EL GUS 9033152  
BOULDER BLUFF PAIGE 72097 CN 23309  
CRANBROOK'S LADYBIRD 9069449

Turk is a great stallion and easy to handle. He's a real sweetheart!

*Scan Me!*



LOT# 39

WILLOW WAY SPECTER 9036174

CONSIGNED BY: PAT STOKES

Stallion ~ 04/06/2018 ~ Bay



LIVE OAK OMEGA 16167  
WILLOW WAY BACARDI 9033673  
BREEZY HILL QUEEN TORI 68196 CN 20805  
**SIRE: WILLOW WAY KELSO 9035093**  
TORRS CUP WINNER 25341 GB 9032166  
WILLOW WAY FARRAH 9072131  
WILLOW WAY ANNETTE 9070699

THISTLE RIDGE EATON VENTURE 32210 CN 18961  
WILLOW WAY HORTON 34281 CN 23982  
LOVE'S SOLOMON'S CILAGH 71516 CN 21741  
**DAM: WILLOW WAY NADENE 9074258**  
CRANSTON'S SENSATIONAL GREGG 33558 CN 25585  
WILLOW WAY FLOSS 9072126  
WILLOW WAY ADRIEN 9070686

Broke single and double. Up to date on all vaccines. Proven stallion, with mares settled already this year. Easy to be around. Very modern and well bred.

Scan Me!



DECORATE YOUR HORSE LIKE A

*Champion*

  
**ELITE**  
*Horse Decorations* 

Shelby Zarobinski  
219-393-0655 | 2304 East 1000 North, La Porte, IN 46350  
ELITEHORSEDECORATIONS.COM

PROUD SPONSOR  



LOT# 40

UNLIMITED AMERICAN PRIDE 28482

CONSIGNED BY: ANNETTE AND/OR BRET FIELDING

Gelding ~ 03/13/2020 ~ Bay



AMAPLEWOOD LEVI 32110 CN 13876  
RIDGEVIEW'S MR. BULLWINKEL\* 20465  
RIDGEVIEW'S LADY AMAZING 18204  
**SIRE: H.M.H. ROCKIN BENTLEY 23738**  
GREENDYKES REFLECTION 25389 GB 16132  
PINNACLE'S MERCEDES 20601  
OAK PARK MEGAN 69813 CN 19031  
  
TWIN OAKS LOCHINVAR 9031785  
MOUNTAIN MEADOWS SIR JAMES 34521 CN 24433  
MOUNTAIN MEADOWS DIAMOND DAWN 9070408  
**DAM: GRANDVIEW JACK'S UMA\* 25417**  
ARMAGEDDON'S LORD ELIJAH 14603  
GRANDVIEW ELI'S NELLY\* 22005  
GRANDVIEW LADY FAYE 17352

Pride has a beautiful, striking presence. He's has good solid feet and clean sound legs. He drives in the Lead of 4, and the point of 8, right or left side. He would make a fancy great moving cart horse. Hes 17.2 hands, and is a fancy, front ended beauty who moves out nicely and drives off his hind end. He is black. We have lightened him to go in our hitch.

*Scan Me!*





## LOT# 41

### JAKE - GRADE/CLYDESDALE

**CONSIGNED BY: JOHN NEWELL**  
**Gelding ~ Foaled ~ 2021 ~ BAY**



Quality gelding bred to drive. Perfect bay color and markings.

## LOT# 42

### CHRISSY OF BIG V 29306

**CONSIGNED BY: VERNER FAMILY CLYDESDALES**  
**Mare ~ 04/15/2022 ~ Bay**



HATFIELD FRONT RUNNER 9034096  
HATFIELD REMINGTON 35349 CN 26823  
BELLEAU W.S. SHIRLEY 21811  
**SIRE: ALAMAR HR BOWEN 28170**  
CEDARLANE CARTER 33735 CN 21367  
CALICO ISABELL 73729 CN 26459  
HIGHFIELD BARRON'S BLOSSOM 9071410

PINNACLE'S PRELUDE 20606  
BIRKY'S PRIDE PRELUDES ROYAL SCOTT 34437 CN 23694  
BIRKY'S PRIDE DIXIE CHICK 19502  
**DAM: BESLEY'S R.S. BERNADETTE 9074039**  
PINNACLE'S LUCKY STRIKE 20602  
ALAMAR L.S. NAKITA 23437  
LITTLEWARD ELSPEITH 71132 CN 1106 GB 2035

Nice footed, clean legged Filly. Drives single, double, and will be started under saddle by sale time.

*Scan Me!*



**LOT# 43**

**JESSE OF STILL BROOKS 29605**

**CONSIGNED BY: KASSEY BROOKS OR BRIAN BROOKS**

**Stallion ~ 04/03/2024 ~ Bay**



Jesse is a yearling stud that is easy to work with. He has a nice chest and headset to him and would make a great hitch prospect.

BIG & RICH OF IRISH THUNDER 24180  
JONESWAY LOCHLYN 26008  
JONESWAY DIANA 23965  
**SIRE: NORTHUMBERLAND STRIKER 28449**  
WILLOW WAY FONTAINE 34083 CN 25047  
NORTHUMBERLAND MAY PRINCESS 25793  
JJ'S JIM'S DARLING PRINCESS 19224  
  
WILLOW WAY FONTAINE 34083 CN 25047  
NORTHUMBERLAND TOPSMAN 25733  
LANGBANK DALWHINNIE 72046 CN 25048  
**DAM: STILL BROOKS MERCY 27976**  
BROOKSIDE ROYCE 22896  
BROOKSIDE R & M BECCA'S MEMORY 25334  
MAPLE HILL REBECCA 69395 CN 16941

*Scan Me!*



**LOT# 44**

**RUYTER'S ROYAL FIJI 29261**

**CONSIGNED BY: JONAS HELMUTH**

**Mare ~ 04/18/2023 ~ Bay**



Broke to ride and drive. Stands 16.3 hands.

WILLOW WAY BACARDI 9033673  
WILLOW WAY KELSO 9035093  
WILLOW WAY FARRAH 9072131  
**SIRE: ANDERSON'S TAURUS 9036161**  
BOGTON FLYING SCOT 80M25616  
GOODSBURN LADY MAY 9074534  
GOODSBURN LUCKY KIMBERLY 8020052  
  
CARSON'S W.P. PRINCE PHILLIP 9033871  
MCGUIRE'S JACK BANNER 9034503  
ELSHMARG MISS CAILIE 22747  
**DAM: CHATEAU GAI JAMAICA 9074431**  
THISTLE RIDGE ARGYLL TITAN 9032472  
MOLLY D'ORMSTOWN 9070461  
TERRYTIME MEDALLION'S SALLY 9067457

*Scan Me!*



SHIP SHEWANA  
**HARNESSES  
& SUPPLIES**

*Everything you need...*

Show Halters & Leads  
Horse Care Products  
Shipping Boots  
Hock Sweats  
Show Sheets  
Lined & Unlined Blankets  
Nylon & Leather Halters  
Stall Decorations  
Tack Trunks  
Director Chairs  
Harness Boxes  
Spats  
Leg Sawdust & Sulfur  
Farrier Supplies

Horse Vacuums  
Braiding Benches  
Mane Savers  
Riding Tack  
Cleaning Stands  
Double Trees  
Bits & Bridles  
Training & Work Harness  
Show & Parade Harness  
Harness Repair  
Show Carts & Wagons

*...and MUCH more*

**PLAN AHEAD!**  
Pre-order  
your Pennwoods mineral  
and receive

**FREE DELIVERY**  
to the sale.



**PENNWOODS**

Give us a call  
to discuss your  
horse's nutrition needs

**CALL US AT: 260-768-7254** Ask for Bob

P.O. Box 745 - 815 N. Van Buren, Shipshewana, IN 46565

Email: [harness@shipshewanaharness.com](mailto:harness@shipshewanaharness.com)

Hours: Mon-Fri 8 am-4 pm, Sat. 8 am-12 pm, Sun. Closed

**WWW.SHIPSHEWANAHARNES.COM**



Proudly made in the  
USA

SHOWTIME  
EQUIPMENT & PRODUCTS



**LOT# 45**

## COUNTRY LANE PAULA 29236

**CONSIGNED BY: LAVERN W YODER**

**Mare ~ 07/08/2022 ~ Bay**



ZORRA HIGHLAND CAPTAIN 33896 CN -- 26602  
FREEDOM HIGHLAND SIR CHARLES -- 9035520  
FREEDOM MAJESTIC MOLLY -- 9072233  
**SIRE: MAPLE STONE ICEMAN -- 28155**  
ZORRA HIGHLAND CAPTAIN 33896 CN -- 26602  
WILLOW WAY LITA -- 9075121  
WILLOW WAY CARLENE -- 9071336

SOLOMON'S TIM -- 19090  
ARMAGEDDON'S LORD LEVITICUS -- 23563  
ARMAGEDDON'S MISTRESS SERAPHINA -- 18636  
**DAM: COUNTRY LANE PEARL -- 28102**  
BLACKGATE EXPO -- 18904  
BLACKGATE POLLY -- 24319  
BLACKGATE CONFECTION -- 19943

Broke single and double and also broke to ride. Nice hitchy mare.

*Scan Me!*



**LOT# 46**

## CANWEST SUPREME 9036387

**CONSIGNED BY: STEVE WESTGATE**

**Stallion ~ 02/23/2020 ~ Bay Roan**



GLEBEVIEW SIR CHARLES 8025739  
DOURA MASTER EDDIE 8025853  
BANNVIEW DAWN 805059  
**SIRE: JACKTON'S RONNIE 9035844**  
JACKTON'S DISCOVERY 8025760  
JACKTON'S MARY ROSE 8011125  
EDEN POPPY 807106

AYTON PERFECTION 25099 GB 32724 CN 14653  
HILLMOOR FUSILIER 32093 CN 25327 GB 19308  
CRAIGHEAD NECTARINE 8084075  
**DAM: T.F.C. FUSILIER'S SPICE\* 25440**  
GREENDYKES SHERMAN 32317 CN 25362 GB 15613  
S B H SIERRA MORN 21827  
S B H DELTA CHARM 19344

Canwest Supreme is a two-time All-Canadian who had a very successful 2024 show season. Recent wins include Senior Champion at the US National Show and Grand Champion at Boone County Fair this past summer. His sire and dam have had highly decorated show careers of their own. Jackton's Ronnie is the current World Champion Clydesdale Stallion. Supreme has great feet and legs, good length of neck and excellent movement at both ends. We have teased mares with him but not bred any, already have two senior stallions including his sire being used on the farm. Pedigree of this stud would suggest he could be a useful breeding horse. Green broke to drive, Supreme could be an exciting entry for the Stallion Cart Class at the upcoming World Show in Springfield.

*Scan Me!*



LOT# 47

WESTEDGE HAYDEN 9036774

CONSIGNED BY: STEVE & TRACEY ROBERTSON

Stallion ~ 01/31/2023 ~ Bay



PINNACLE'S PRELUDE 20606  
BIRKY'S PRIDE NICODEMUS 34718 CN 24031  
BIRKY'S PRIDE LADY MARY 18850

**SIRE: WESTEDGE BAUTISTA 9035918**

HATFIELD SIMON 9033680  
WOODEN SPOKE QUINIELA 9075118  
WOODEN SPOKE CHYNA 9075117

LIVE OAK SENSATIONAL THORN 32808 CN 15584  
PAULA'S SENSATIONAL CHANCE 33955 CN 27489  
IDEAL LADD'S PENNY'S PAULA 9069495

**DAM: LAKEBOTTOM SKYLAR 9074539**

HATFIELD MAGIC 33401 CN 19897  
LAKE BOTTOM FANCEY FACE 9072443  
HILL TOPPER STEPPING LORNA 9071128

Hayden is a bay 2 year old stallion with four white legs. He is home bred with an excellent pedigree to be a young stallion or gelding prospect. He has been shown since he was a foal and has always placed high in his classes. He has been started in harness.

*Scan Me!*



LOT# 48

FREEDOM BELIEVIN MAGIC TOUCH 9036625

CONSIGNED BY: PHILIPPE DESHARNAIS

Gelding ~ 04/17/2022 ~ Bay



HILLMOOR LANDMARK 25449 GB 9032820  
 FREEDOM ROYAL MAJESTIC (CN) 9033589  
 THISTLE RIDGE ARGYLL MOLLY (CN) 9068640  
**SIRE: FREEDOM MAJESTIC BELIEVER 9035522**  
 HILLMOOR FUSILIER 32093 CN 25327 GB 19308  
 FREEDOM EATON ANNABELLA (CN) 9071104  
 THISTLE RIDGE ARGYLL ANN (CN) 9069964

HILLMOOR LANDMARK 25449 GB 9032820  
 FREEDOM ROYAL MAJESTIC (CN) 9033589  
 THISTLE RIDGE ARGYLL MOLLY (CN) 9068640  
**DAM: FREEDOM MAJESTIC SNOWFLAKE 9073926**  
 COMMANDER MARK ARGYLL 9031404  
 THISTLE RIDGE ARGYLL Y.2 KATE 9070541  
 HILLMOOR LAURA -- 9069292

Scan Me!



Beautiful coming 3 year old gelding. Started under saddle. Very well mannered. Good action and heart. Nice feather. A perfect family horse to please everyone. Has been shown as a foal, being a class winner at the Royal, as well as the winning junior yearling at the Spectacular.



# PRESLEY

*Irish Thunder's Celtic*

Sire: Irish Thunder's Celtic Finnegan

DOB 5/19/22

Dam: N.D.F. Forest's Brody

Service Fee: \$1,000  
Multi Mare Discounts  
Mare Incentives Offered!

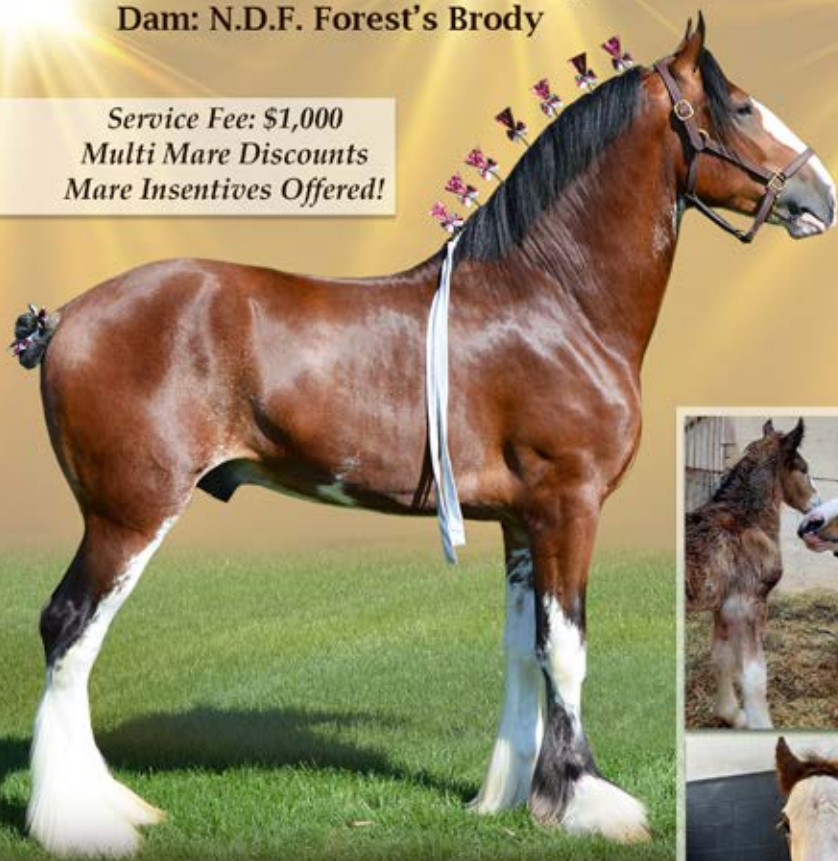

**INPEC**  
NEW PARIS EQUINE CENTER

Offering Cooled Shipped Semen  
or On-site mare care.

Office Ph: 574-535-4887

Email: [info@npec.team](mailto:info@npec.team)

Web: [newparisequine.com](http://newparisequine.com)



Presley foals have arrived!

Color, Size and Style!  
Up and nursing within  
the hour and  
smart as a whip!

Owner, David Helmuth

**LOT# 49**

**KENBAR RY 9036766**

**CONSIGNED BY: RICHARD AND LEONA YODER**  
**Gelding ~ 04/11/2022 ~ Bay**



CITY KNIGHT 33240 CN 21131  
MAPLE STONE EXCEL 9033799  
HATFIELD MAYFLOWER'S LAURA 9069423  
**SIRE: HOLLOW CREEK CARTER 9036259**  
WILLOW WAY DENZEL 9033794  
WILLOW WAY IZZY 9072932  
CRANBROOK'S LADY CYNTHIA 9068645  
  
25 SHEA'S ARGYL HUNTER 33861 CN 20348  
ARMBRO ANDREW 9034938  
ARMBRO GRACE 9071277  
**DAM: KENBAR HEATHER 9075388**  
STONEYLEIGH MAJOR JACKEY 9033669  
STONEYLEIGH HEIDI'S HILDA 9072997  
WESTEDGE HEIDI 9069775

*Scan Me!*

Broke, a very upheaded great moving show prospect. Don't miss this gentleman!



**LOT# 50**

**STILL BROOKS LIBERTY 29193**

**CONSIGNED BY: BRIAN YODER**  
**Mare ~ 01/04/2022 ~ Bay**



TORRS CUP WINNER 25341 GB 9032166  
WILLOW WAY FONTAINE 34083 CN 25047  
WILLOW WAY LEXI 9068587  
**SIRE: NORTHUMBERLAND TOPSMAN 25733**  
BELLEAU ANNETTE'S ADAM 32295 CN 14002  
LANGBANK DALWHINNIE 72046 CN 25048  
BREEZY HILL LAURIE 9069128  
  
PLUNTON CALUM MAEOLOGAN 19098  
GSL SENSATION'S COMMANDER 34197 CN 24215  
MILLISLE MAYFLOWER 90082 GB 9068271  
**DAM: STILL BROOKS R & M GINGER ROGERS 26805**  
BROOKSIDE TAYLOR MADE 20863  
BROOKSIDE GIDGET 24045  
AUTUMN'S RUN MISS LILLY 19687

*Scan Me!*

Broke to ride and to drive single and double. Big growthy mare.





**LOT# 51**

**RIDGEDALE JOHNNY 9036966**

**CONSIGNED BY: ARCHIE & WENDELL WATSON**

**Stallion ~ 04/11/2024 ~ Bay**



AINVILLE FREELANCE 25309 GB 9031934  
 RIDGEDALE FREELANCE 9034319  
 RIDGEDALE CHARM 9068949  
**SIRE: RIDGEDALE HAT TRICK 9035063**  
 GREENDYKES TOPMAN 25384GB 9032389  
 CARSON'S PICTURE PERFECT 9069777  
 SCHWARTZDALE EVE 9068257

OGDENSBURG TEDDY'S LAD 9031082  
 RIDGEDALE SIR OSCAR 32434 CN 19299  
 RIDGEDALE PENNY SUE 66191 CN 11552  
**DAM: RIDGEDALE SO CANDY 9075730**  
 AINVILLE FREELANCE 25309 GB 9031934  
 RIDGEDALE PANSY II 9072560  
 RIDGEDALE JENNA 9068171

Excellent stallion or gelding prospect. Was shown at local fairs as a foal. Very nice, quiet disposition.

*Scan Me!*



**LOT# 52**

**S.F. SIR CHASE 28655**

**CONSIGNED BY: ANDREW & SARAH STALHIEM**

**Gelding ~ 02/10/2021 ~ Bay**



COMMANDER MARK ARGYLL 9031404  
 THISTLE RIDGE ARGYLL ENHANCER 32473 CN 16451  
 BARLAUCLAN LADY MARGO 86027 GB 9067495  
**SIRE: IRISH THUNDER'S CELTIC FINNEGAN 25706**  
 AYTON FINAL ACHIEVEMENT 9032493  
 ZORRA HIGHLAND ROBYN 72575 CN 23942  
 THISTLE RIDGE LADY CHALICE 9070796

GREEN LEAF WINCHESTER 32342 CN 18609  
 ADKS GUS 20568  
 NETHER LOGIE LADY 18239  
**DAM: SF COLLETTE'S XENA 25308**  
 GREEN LEAF GOVERNOR 9033376  
 FAYDAR ALICE 70953 CN 20316  
 CHAR-BI-MAR RIVA 69358 CN 14511

Broke to drive single and double. Hitch gelding potential.

*Scan Me!*



# CEDAR LANE PETEY

Iron Horse MM Steel x Cedarlane Gretchen by SBH Phoenix | Service Fee \$800

Pictured as a two year old winning  
the Carson Fall Futurity.



Trained & presented by

Standing at

Owned by  
**STYLE & GRACE**  
DRAFT HORSES



12836 Doty Rd | New Haven Indiana 46774 | John Allan Schmucker (260) 341 - 9048  
Alan Graber (260) 750 - 4381 | Austin Banga (815) 429 - 3798

# SANDY RIDGE KAYDEN

Amethyst Hayden x Willow Way Kesha by Willow Way Bacardi | Service Fee \$1,000

Kayden started 2025 undefeated in the Ladies cart and anchored the left wheel for Grandview Clydes hitch driven by Bud Miller



Trained & presented by



© BLM/MT

Owned by  
BRIAN DOUGLAS

Standing at



12836 Doty Rd | New Haven Indiana 46774 | John Allan Schmucker (260) 341 - 9048  
Alan Graber (260) 750 - 4381 | Austin Banga (815) 429 - 3798

## LOT# 53

### RIPP - GRADE/CLYDESDALE

**CONSIGNED BY: ANDREW & SARAH STALHIEM**

**Gelding ~ Foaled ~ 02/04/2022 ~ BAY**



Broke to drive single and double. Nice, big colt with big heart to drive. He would excel in a hitch.

## LOT# 54

### IRON HORSE AUDACIOUS GRAEME\* 28753

**CONSIGNED BY: PAUL SNYDER**

**Stallion ~ 04/08/2021 ~ Dark Bay**



DONEGAL DR PEPPER 34148 CN 24413  
SOMEWHERE DOC'S BLACKUN DECKER 25100  
SCHWARTDALE PUSHINGUPDAISY 19847

**SIRE: C3 DECKER'S OWEN 27876**

DEW RIDGE PRINCE 2ND 9033197  
WOODEN SPOKE REMEMBRANCE 72051 CN 26753  
WOODEN SPOKE Y2KAY MAXTON 9070657

MAY'S MARQUIS OF IRON HORSE (E.T.) 22928  
IRON HORSE MM STEELE 25969  
SAMI OF IRON HORSE\* 21078

**DAM: IRON HORSE AUDACIOUS GEORGIA\* 27656**

ELLENGOWAN SENSATIONAL RANDY 33049 CN 18915  
PINNACLE'S AUDI 21764  
DOUBLE H QUEEN 17637

4 year old stallion, broke to drive, had a successful show year in 2024. A very nice stallion to be around. Standing 18.1, he is ready to be your next breeding stallion or hit the show ring.

*Scan Me!*



LOT# 55

TRELANE'S KING OF QUEENS 9036622

CONSIGNED BY: TRELANE FARMS

Gelding ~ 05/19/2022 ~ Bay



25 SHEA'S ARGYL HUNTER 33861 CN 20348  
ARMBRO ANDREW 9034938  
ARMBRO GRACE 9071277  
**SIRE: KENBAR MARCUS 9035745**  
STONEYLEIGH MAJOR JACKEY 9033669  
STONEYLEIGH HEIDI'S HILDA 9075129  
WESTEDGE HEIDI 9069775

PINNACLE'S PRELUDE 20606  
BIRKY'S PRIDE NICODEMUS 34718 CN 24031  
BIRKY'S PRIDE LADY MARY 18850  
**DAM: STONEYLEIGH QUEEN OF DIAMONDS 9074883**  
STONEYLEIGH MAJOR JACKEY 9033669  
STONEYLEIGH AMAZING GRACE 9072726  
HEWAL DANCE TO GLORY 9071315

King is an in your pocket gelding. Broke to drive and ride. This boy loves attention and is eager to learn new things. Flashy for both riding and a fancy cart horse. Clips, ties, bathes, trailers and trims with ease. Would make a fantastic family horse. \*60 days professional training. Look for videos and pictures in the upcoming month.

*Scan Me!*



LOT# 56

ROCK AND RAIL RAINA 27398

CONSIGNED BY: GREENWOOD FARMS LLC

Mare ~ 03/30/2013 ~ Bay



AYTON PERFECTION 25099 GB 32724 CN 14653  
GREEN LEAF REFLECTION 9033312  
IRISH QUEEN 68392 CN 13053  
**SIRE: GREEN LEAF ROYAL FLUSH 33557 CN 24850**  
GREENDYKES PIONEER 25209 GB 32585 CN 12613  
NEVER EVER 68393 CN 14758  
COOPER'S SHEENA 69710 CN 11660

THISTLE RIDGE ARGYLL ENHANCER 32473 CN 16451  
PLUNTON TIARNAN RUARC 18829  
SWEET PEA MAJOR WINDERMERE 16781

**DAM: ROCK & RAIL EVE 22214**  
COMMANDER JACOB 12825  
EVIE BY JACOB ABBY 15237  
BARON'S ABBY 13705

Beautiful dark bay 4 whites. Broke single and double. Used in the lead of the 6 as well. Checked in foal to Greenwood Grants Nike for a late 2025 foal.

*Scan Me!*



**LOT# 57**

**BESLEY'S MAJESTIC PRUDENCE 9074644**

**CONSIGNED BY: VERNER FAMILY CLYDESDALES**

**Mare ~ Foaled ~ 04/16/2014 ~ Dark Bay**



ELLENGOWAN SENSATIONAL RANDY 33049 CN 18915  
PINNACLE'S SENSATIONAL AZAR 34222 CN 21763  
S B H LADY ENCHANTRESS 17014

**SIRE: CENTURY LANE MAJESTIC 9034520**

WINDY RIDGE MCKENZIE 9033270  
WESTERDALE PROUD MEG 72105 CN 22766  
WESTERDALE PROUD MARY 9069055

MAPLEWOOD LEVI 32110 CN 13876  
PINNACLE'S LUCKY STRIKE 20602  
HILLMOOR ANNA MAY 69561 CN 96999 GB 18436

**DAM: ALAMAR L.S. NAKITA 23437**

GREENDYKES APOLLO 8025467  
LITTLEWARD ELSPETH 71132 CN 1106 GB 20354  
LITTLEWARD LUCINDA 8096008

Drives single, double, and to ride. She would be a great horse for parades or pleasure. She has been an excellent broodmare for our farm and is clean and ready to breed to the stallion of your choice.

*Scan Me!*



LOT# 58

## KITCHENVIEW TURBO JETT 29378

CONSIGNED BY: TODD OR DIANNA KOESTER

Stallion ~ 02/02/2023 ~ Bay



MILLISLE EXPLORER 33762 CN 21765  
MAY'S MARQUIS OF IRON HORSE (E.T.) 22928  
HILLMOOR ANNA MAY 69561 CN 96999 GB 18436  
**SIRE: KITCHENVIEW TOM THE TURK 28221**  
CEDARLANE DUNCAN 33924 CN 22044  
AMAZING GRACE OF C3 26688  
BOULDER BLUFF PAIGE 72097 CN 23309

N.D.F. FOREST'S JACK 33583 CN 19891  
TABLEROCK'S CRACKER JACK 25218  
TABLEROCK IMA HOLLYWOOD STAR 18390  
**DAM: BELL'S SUPERIOR KERRY 27325**  
PINNACLE'S SENSATIONAL AZAR 34222 CN 21763  
EGALACRES AZAR CHANTEL 72936 CN 24438  
BRUNT-HILL CALLA 9070442

Jett is a strong 2 year old. He's high headed and will make a great gelding. But he also has everything for a Stallion prospect.

*Scan Me!*







The Jake & Katie Bauer Family

Steve & Becky Fevold

Service Fee: \$1,000  
Multi Mare Discounts  
Shipped and Onsite  
574-535-4887  
newparisequine.com



TF Justin's  
**NEWBIE**  
Grandview Ell's Justin-Step X Dir's Clyde Lady Dir's Annalise

NPEC Marketing



LOT# 59

DOURA RANDOLF 9036790

CONSIGNED BY: DOURA CLYDESDALES

Stallion ~ 03/08/2023 ~ Bay



GREENDYKES CHANCER 8025367  
DOURA ABOVE ALL 25568 GB 23104  
WOODHOUSE QUEENIE 8089125  
**SIRE: ZORRA HIGHLAND ABOVE'S PRINCE 9035253**  
CIE STEPPING STONE 32610 CN 13394  
ZORRA HIGHLAND FOREVER FAITH 9070443  
PARCELTOWN LUCINDA 85012 GB 68714 CN 12930

2S SHEA'S ARGYL HUNTER 33861 CN 20348  
ARMBRO ANDREW 9034938  
ARMBRO GRACE 9071277  
**DAM: MIKASHAN BELLA ROSE 9074833**  
NORTHWEST COLLESSIE'S FIRESTONE 33952 CN 20595  
MIKASHAN MISS LEXI 9073763  
GENTRICE DANNY BOY JILL 9072335

Randolf has a great pedigree to be a future breeding stallion and the conformation and movement to produce top quality animals. His exceptional temperament also allows him to become an outstanding personal horse for riding or driving. His show record speaks for itself. Champion stallion at Norfolk County, winner of the junior stallion royal spectacular.

*Scan Me!*



LOT# 60

FREEDOM BELIEVIN MAGIC GAME 9036624

CONSIGNED BY: PHILIPPE DESHARNAIS

Gelding ~ 01/06/2022 ~ Bay



HILLMOOR LANDMARK 25449 GB 9032820  
FREEDOM ROYAL MAJESTIC (CN) 9033589  
THISTLE RIDGE ARGYLL MOLLY (CN) 9068640  
**SIRE: FREEDOM MAJESTIC BELIEVER 9035522**  
HILLMOOR FUSILIER 32093 CN 25327 GB 19308  
FREEDOM EATON ANNABELLA (CN) 9071104  
THISTLE RIDGE ARGYLL ANN (CN) 9069964

HILLMOOR LANDMARK 25449 GB 9032820  
FREEDOM ROYAL MAJESTIC (CN) 9033589  
THISTLE RIDGE ARGYLL MOLLY (CN) 9068640  
**DAM: FREEDOM MAJESTIC FOALISH CHARM 9074859**  
BOAT LEGEND JUBILEE 9033761  
WESTERDALE JUBILEE JADE 9073387  
WESTERDALE PEARL 9071084

18 hands, action to burn. This 3 year old gelding is one of a kind. Beautifully built. Was shown successfully the last 3 years. He is broke to drive. Gamer is ready to join a champion 6. Watch this guy. Dont miss the opportunity to own the next hitch champion at the World Show.

*Scan Me!*



## LOT# 61

# HASTINGS PRESLEY'S PRINCESS KATIE 28641

**CONSIGNED BY: DONALD & DEBORAH HASTINGS**

**Mare ~ 04/22/2020 ~ Black**



ARMAGEDDON'S LORD ELIJAH 14603  
GRANDVIEW ELI'S JUST-IN-STEP\* 19153  
GRANDVIEW LADY FASCINATION 17461  
**SIRE: TF JUSTIN'S ZEPHYR 26481**  
KARVELTON PATRICK 32824 CN 17412  
DI'S CLYDES LADY DI'S ANNALISE 19466  
ELIZABETH'S LADY DI 16707

BELLEAU MASTER JOE 32430 CN 10281  
DONEGAL KING DAVID 32432 CN 22645  
DONEGAL DAWN 9066806  
**DAM: PRISCILLA JAZZ 25650**  
MISTY VALLEY SIR LAD 33234 CN 20988  
DEERINWATER DIXIE JAZZ 23019  
FORWOOD'S CARLY 71043 CN 20378

Wide blaze on her face. Three white legs and the left front leg has mixed black and white. Black mane and tail, and a black dot on the muzzle. Some white spots on her belly.

*Scan Me!*



## LOT# 62

# STOKES UNITY 9076183

**CONSIGNED BY: RYAN & KATIE THOMAS**

**Mare ~ 02/04/2023 ~ Bay**



WILLOW WAY BACARDI 9033673  
WILLOW WAY KELSO 9035093  
WILLOW WAY FARRAH 9072131  
**SIRE: WILLOW WAY QUASAR 9035823**  
LIVE OAK OMEGA 16167  
WILLOW WAY CHANEL 9071335  
MAPLE STONE SENSATIONAL JEWEL 9069673

THISTLE RIDGE EATON VENTURE 32210 CN 18961  
WILLOW WAY HORTON 34281 CN 23982  
LOVE'S SOLOMON'S CILAGH 71516 CN 21741  
**DAM: BRUNT-HILL USHER 9075291**  
WILLOW WAY BURKE 9033450  
BRUNT-HILL LIBERTY 9073005  
BRUNT-HILL GAIL 9071541

Bay 2 year old filly. Quality filly with tremendous pedigree including Willow Way Quasar out of a Willow Way Horton daughter. Bred to be big and very easy to be around.

*Scan Me!*



**LOT# 63**

**WESTEDGE HAZEL 9076158**

**CONSIGNED BY: HOLLY ROBERTSON HAGLUND**

**Mare ~ 01/15/2023 ~ Bay**



S B H PHOENIX 33276 CN 18050  
ZORRA HIGHLAND CAPTAIN 33896 CN 26602  
PENDLEBERRY HEATHER MAY 9070330

**SIRE: WILLOW WAY KEENAN 9035125**

LIVE OAK OMEGA 16167  
WILLOW WAY CHELSEA 9071334  
WILLOW WAY MARTI 9068124

WESTEDGE SOLOMON'S NIATROS 33746 CN 24430  
WESTEDGE TORRENT 9075124  
WESTEDGE BONNIE FLOSS 9068299

**DAM: WESTEDGE XAYLA 9074147**

AGHADOWEY PRINCE WILLIAM 9033742  
WESTEDGE THERESA 9073155  
HEWAL MIDNIGHT LEGACY 9071985

Hazel is a big 2 yr old, nice quality, home bred mare. Bay in color with one black leg. She has been shown since being a foal, winning the Filly Foal Class at the 2023 World Clydesdale Show. She has a great personality and disposition. She has been started in harness.

*Scan Me!*



**LOT# 64**

**GLENCOE ASCHER 28848**

**CONSIGNED BY: PAUL KUBERSKI JR.**

**Gelding ~ 02/26/2021 ~ Bay**



AYTON PERFECTION 25099 GB 32724 CN 14653  
HILLMOOR FUSILIER 32093 CN 25327 GB 19308  
CRAIGHEAD NECTARINE 8084075

**SIRE: T.F.C. FUSILIER'S FUEL\* 26899**

GREENDYKES SHERMAN 32317 CN 25362 GB 15613  
S B H SIERRA MORN 21827  
S B H DELTA CHARM 19344

S B H PHOENIX 33276 CN 18050  
CEDARLANE DUNCAN 33924 CN 22044  
THREAD RIVER PEGGY SUE 16859

**DAM: GLENCOE SWEET ALLEGRA 25169**

THISTLE RIDGE EATON JAMES 32957 CN 18079  
ANDALE APRIL LEE 22189  
ANDALE GYPSY LEE 18457

Ascher is broke to drive single or double. His mother, Glencoe Sweet Allegra is one of the Behn Brothers most successful show mares to date. She won many shows in both hitch and halter including 2nd place mare cart at the 2015 World show as well as 2nd place 5 year old mare in halter. Be sure to check out this exciting gelding, he has been trained and fit by Jonas Helmuth.

*Scan Me!*



# World Clydesdale Show

October 1 - 5, 2025 | Springfield, IL. U.S.A

**PARNELL RANCH**  
**CLYDESDALE OUTPOST**

**CLASSIC CITY CLYDESDALES**  
**RESTING SPIRITS CLYDESDALES**

**FEATURING THE FIRST CLYDE SALE SPECTACULAR OFFERING \$40,000 IN AWARDS AND PRIZE MONEY.**

*If you have purchased a horse from the National Clydesdale Sale in 2023, 2024 or 2025 and still are the current owner of the horse, that horse is eligible to enter the classes of the following categories: Cart (Pleasure or Show), Riding (Pleasure or Western) and Halter (Mare/ Stallion & Gelding) What better way to spoilight and showcase your purchases!*

**THE SPONSORS THAT MAKE IT ALL HAPPEN  
SPONSORSHIPS STILL AVAILABLE!**

**GOLD:** Storm Ridge Farm, Misfit Manor LLC, Clydesdale Education Foundation, Alamar/Gregglea Clydesdales, Jeff & Tracy Collings, Joseph Helmuth, Merhow Trailers, Hallamore Clydesdales, MJB Farms

**SILVER:** Anderson Farms, Iron Horse Farm, Five Star Clydesdales, Jason Thoms, Stalheim Farms, Soaring Eagle Farms, Express Clydesdales, Clydesdale Lane Farms LLC, Chesapeake Clydesdales, Rudy Helmuth/Big Horse Express Inc., Sandy Acre Clydesdales

**BRONZE:** Big Hoof Farm, Greckel Farms, Sunfire Stales/DLR Clydesdales, RC Bohl Clydesdales, Hasting Clydesdales, Draft Horse Connection, Keigan McDonald, Greenwood Farms, Terry Stade Farm LLC, Michelle Randolph, Irish Thunder Clydesdales, Highpoint Clydesdales, Dale Burkey, Carol Lusk, Bart Long, Spring Green of Decatur, Mike & Nancy LaCrosse, AI Transmissions, Alberta Clydesdale & Shire Association, Visit Springfield, TD Wall Trailer Sales, Cedar Creek Drafts, Cowskin Creek Clydesdales, Old Glory Clydesdale, Robert & Andrea Detweiler, Donna Fraser & Ontario Clydesdale Club, Grant Johnson

**TEAM:** Brigadoon Clydesdales, Robyncroft Clydesdales, William B Stotlar, Bloomies Clydes, Banga Stables, Joe Lengacher, Boulder Creek Clydesdales, Progressive Farms, Logan & Kim Behn, Steve & Beth Gregg, Linden Clydesdales, South Creek Clydesdales, Shipshewana Harness, Paul Kuberski, Eric Reisinger, Ryan Behn, John & Donnie Ditgen, Polly Thomas, Autumn Leaf Clydesdales, Dan Limber, Martin Gail, Deb Ruebush, Diamond S Clydesdales, Heidi & Joel Gustus, Riverside Clydesdales, World Draft Horse Connection, Rinehold Tack & Western Wear, Ridgeview Acres, Saskatchewan Clydesdale Club, Prairieview Clydesdales, Jim & Jill Westbrook, Cush Farms, Jonesway Farm, Birky's Pride Clydesdales, River Run Clydesdales, Tymeless Farms, Glenview Clydesdales, In Memory of Bill Burgett/Owl Creek Clydesdales, LeeBrook Clydesdales, Trelane Farms, Style & Grace Draft Horses, Windy Hill Clydesdales, Clydesdale Horse Society-Scotland

**FRIENDS OF WCS:** Lynn & Michaela Falkner, Dr. Kyle Drake, Michael Riebe, Behind the Barn J&L, Goodell Clydesdales, Boulder Bluff Clydesdales, Judy Margeson, Windy Acres Clydesdales, Elliot Thomas, Anna Ruby, Wismer Clydesdales, Willow Way Clydesdales, Michelle Amor, Cathy Zahm, Cody Woodbury, Armageddon's Clydesdales, Big Shoe Stables, Primrose Clydesdales, Foggy Bottom Farm



**CLYDESDALE BREEDERS OF THE U.S.A.**  
CBUSA • PO Box 345 • Fredericktown, OH 43019

secretary@clydesusa.com  
clydesusa.com • (815) 247-8780

# NOW



*Title Sponsor: Beddow Clydesdales*

**ANHEUSER-BUSCH**

**JW SCHUT-CUSTOM HITCH WAGONS**

## SCHEDULE OF EVENTS:

### ARRIVAL:

*Monday, September 29<sup>th</sup> - Tuesday, September 30<sup>th</sup>*

### WEDNESDAY, OCTOBER 1<sup>ST</sup>

- 8AM Hitch Classes (Coliseum)
- 1PM Hitch Classes (Coliseum)
- 5PM Opening Ceremonies (Coliseum)
- 5:30PM Hitch/Riding Classes (Coliseum)

### THURSDAY, OCTOBER 2<sup>ND</sup>

- 8AM Registered Mare Halter Classes (Coliseum)
- 8AM Riding Classes (Riding Arena)
- 6PM 2025 WCS Banquet (Expo Bldg. Fairgrounds)

### FRIDAY, OCTOBER 3<sup>RD</sup>

- 8AM Registered Stallion Halter Classes (Coliseum - Split Ring)
- 8AM Gelding Halter Classes (Coliseum - Split Ring)
- Clyde Sale Spectacular & Group Classes to be held at conclusion of Stallion & Gelding Halter Classes.
- 8AM Riding Classes (Riding Arena)
- 5PM Hitch / Riding Classes (Coliseum)

### SATURDAY, OCTOBER 4<sup>TH</sup>

- 8AM Hitch / Riding Classes (Coliseum)
- 5PM Hitch / Riding Classes (Coliseum)
- Block Party to Follow Show

### SUNDAY, OCTOBER 5<sup>TH</sup>

- 8AM Youth Classes (Split Ring)/Classic Series Cart to follow
- 12PM Hitch Classes (Coliseum)

## RAFFLE



### SHOW CART DONATED BY:

- JW Schut, Custom Hitch Wagons

**CUSTOMIZED WSC GOLF CART**



*We welcome back the World Clydesdale Show as it returns to the United States in 2025, after monumental World Shows hosted by the Canadians and Scottish.*

*This impressive 5 - day event will include a vast variety of classes from halter, hitch through riding classes. And, let us not forget the youth classes! From PeeWee to senior showmanship. Crowd favorite classes will include the costume class, Not-So-Junior driver (65 & over), and The Breast Cancer Awareness Cart.*

*The Clydesdale is arguably the most iconic horse bred in the world and has stolen the hearts of many for generations. There is something exceptional about not only the gorgeous white feather, but also the variety of colors that give the Clydesdales their majestic look.*

*Start making plans to join us while we celebrate and showcase all the Clydesdale horse has to offer! We are ready to roll out the red carpet for our exhibitors from across Canada and the United States, and Clydesdale breeders and enthusiasts across the world. Please join us!*

**LOT# 65**

**WALKER - GRADE/CLYDESDALE**

**CONSIGNED BY: JOHN NEWELL**

**Gelding ~ Foaled ~ 03/05/2022 ~ BAY**



Broke to drive. Sharp lead horse potential. Perfect bay with white blaze and legs.

**LOT# 66**

**CEDARLANE IVY 9075857**

**CONSIGNED BY: DAVID E. HELMUTH**

**Mare ~ 02/01/2021 ~ Bay**



MILLISLE EXPLORER 33762 CN 21765  
MAY'S MARQUIS OF IRON HORSE (E.T.) 22928  
HILLMOOR ANNA MAY 69561 CN 96999 GB 18436

**SIRE: IRON HORSE MM STEELE 25969**  
GRANDVIEW ELI'S JUST-IN-STEP\* 19153  
SAMI OF IRON HORSE\* 21078  
MAPLEWOOD RUTH 18895

GREENDYKES SHERMAN 32317 CN 25362 GB 15613  
S B H PHOENIX 33276 CN 18050  
EMERALD'S LUCKY LADY 14990

**DAM: CEDARLANE FINAL IMPRESSION 9074683**  
HIGHFIELD COLLESSIE 25507 GB 33459 CN 18729  
WESTWOOD H.C. FANCY JEWEL 9073240  
WESTWOOD ROYAL NESSIE'S JEWEL 9070589

Ivy is a lead mare. Full sister to lead mare in Wismer Clydes hitch. Matches well with Dawn - Lot 67 who is her 1/2 sister, also in the sale. Good quality Steele daughters. Due to foal March 1, 2025 - foal at side sired by Irish Thunder's Celtic Presley and will be bred back. Lead mare deluxe.

*Scan Me!*





# Iron Horse Farm



**Stepping into  
2025  
See you in the  
Show Ring  
with  
Offspring of  
Willow Way  
Triumph**

**Linda J. Harmon  
Lovington, IL 61937  
217-259-9182  
dr.lindaharmon@gmail.com**



## LOT# 67

### DAWN - GRADE/CLYDESDALE-SHIRE CROSS

**CONSIGNED BY: DAVID E. HELMUTH**

**Mare ~ Foaled ~ 05/03/2021 ~ BAY**



Dawn is extremely good quality and wonderful to be around. Half-sister to CEDARLANE IVY (Lot 66) who is also in the sale. Due to foal in February and will hopefully have a foal (sired by Irish Thunder Celtic Presley) by her side and selling rebred. 3-in-1 package selling together. Rides and drives both single and double.

## LOT# 68

### NAVANDALE FLINT'S HEATHER 2126M - SHIRE

**CONSIGNED BY: WYATT MCWILLIAMS**

**Mare ~ 03/30/2023 ~ BROWN**



RED BRAE MASCOT (47159)  
PROVIDENCE FLYNN [1836S] (C.2176) 23803-S  
PROVIDENCE LADY JASMINE (148023)

**SIRE: KUTENAI Highbrow Flint [1845S]**

DEIGHTON TUDOR (47064)  
CROSSBURN LADY KATE [1999M]  
HUNTERS PRIDE BESS (147161)

ISLES FIELD GREY KING (46806) 22746-S  
HUSKA MILLENNIUM CAMPARI BEAU 23058-S  
FOX VALLEY BRISTOL CREME (144480) 23503-M  
**DAM: HOLLEY WEST'S HOT PURSUIT [2070M]**  
HILLMOOR DOUBLE DIAMOND (C.420) 22801-S  
FOUR L'S BLACK MARGUERITE 24490-M  
FOUR L'S BLACK LUCY 23707-M

Quiet sweetheart of a mare to work with. Amish broke to ride and drive single and double. Dam is dapple grey and Sire is jet black. Her whole future ahead of her as a brood mare with excellent pedigree to a lovely pleasure horse.

*Scan Me!*



LOT# 69

## DIAMOND S KORA 29241

CONSIGNED BY: MARTY & SUE SOUKUP

Mare ~ 03/15/2023 ~ Black



BRATLACH MILLICHEN 8025719  
THORPE HILL BOMBER 25849 GB 26710  
AINVILLE QUEEN BEE 8098070  
**SIRE: WILLOW WAY UPTON 9036359**  
DEIGHTON ZOOM 25754 GB 35091 CN 24870  
WILLOW WAY ORIEL 9074571  
WILLOW WAY ANNETTE 9070699

SOLOMON'S TIM 19090  
ARMAGEDDON'S LORD SOLOMON 23000  
ARMAGEDDON'S MISTRESS EVE 14326  
**DAM: DIAMOND S SADIE 25441**  
ARMAGEDDON'S LORD BEELZEBUB 15999  
DIAMOND S SELENA 20130  
ARMAGEDDON'S MISTRESS SHOSHANA 16033

Kora is well bred black mare. She has large feet and correct hind leg. Kora is show quality and a great candidate for the World show. She has great headset and outgoing personality. She will make a driving horse or broodmare.

*Scan Me!*



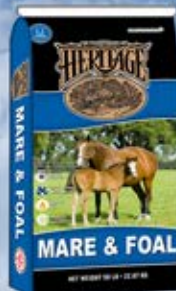

*Fuel Your Horse's Performance with feed that promotes **Strength and Power** with **Big V Feeds' Heritage** feed line!*

*We would like to thank Soaring Eagle Farms for the opportunity to purchase*

**OZARK'S ROYAL CLASSIC'S SIR WILLIAM**

*(Pluton Calum Maelogan x Ozark's Royal Classic)*

*He will be leading our stallion lineup for 2025, along with our home raised junior stallion,*

**WOODY OF BIG V**

*(Calico Nitro x SCA Top Gun's Celtic Lass)*

**DON'T FORGET TO CHECK OUT OUR NATIONAL CLYDESDALE SALE ENTRIES!  
LOT# 16, LOT#33, LOT#42, & LOT#57**

*Ad by:*  
 Stone Creek Images

**Big V Feeds: (918)423-1565  
bigvfeeds.com**

**For Verner Family Clydesdale's Breeding and Sales contact  
Evan Wall: (260)519-0298**

LOT# 70

# HERKULES LADY STARK (151954) 25188-M - SHIRE

**CONSIGNED BY: DR. JEFF GOWER**

**Mare ~ 03/25/2020 ~ BAY**



HILLMOOR PRINCE CHARLES (46107)  
MOORFIELD EDWARD (46584)  
GRONANT MODEL (142578)  
**SIRE: MOORFIELD TED (47016)**  
GRONANT DUKE (46259)  
MOORFIELD VICTORIA (145282)  
MOORFIELD RUTH (144017)

WALTON SUPREME (46596)  
BRICKELL WHAT'S WANTED (47066)  
HILLMOOR HEATHER (146271)  
**DAM: WEST WINDS CARI ANN (148678)**  
TREMOELGOCH OSCAR (46642)  
DECOY PRINCESS ELIZABETH (146933)  
DECOY PRINCESS ROYAL GOLD (145814)

Stark is a beautiful shire mare who has many championships in the show ring. We imported her as a foal and she is off the late Moorfield Ted who is well known for his offspring in the U.K. and her bloodlines would be an asset for the grade up program. She is broke to drive single and double. Will be exposed to Arclid Minshull Major prior to the sale.

*Scan Me!*



**LOT# 72**

**MAGGIE MAY - GRADE/CLYDESDALE**

**CONSIGNED BY: CLAIRE & CASSIDY GREGG**  
**MARE ~ Foaled ~ 2020 ~ BAY**



Maggie May is a stunning 5- year- old 17.2hh mare deserving attention. With her gentle nature, willing personality and full undocked tail she shines as a versatile eager partner. Under saddle, Maggie responds soft and supple to cues utilizing her athletic build for 3 smooth gaits. She will sidepass, turn on forehand/ haunches, open gates and moves over for you to mount. In harness she is confident whether hooked single or double and is consistently reliable with no flaws. She is the type most are in search of. Watch for videos and pictures closer to sale date. Contact Claire 519-901-5386 with any questions.



COAST TO COAST  
**Equine Transport**



CALL FOR ALL OF YOUR  
**TRANSPORT NEEDS!**



*Emanuel Raber: (314) 267-6447 | Carrie Raber: (314) 471-6423*

*Find us at Ridge Point Farm, LLC on *

# ALWAYS LOOKING

## FOR BIG BAY GELDINGS!



**BART LONG  
& ASSOCIATES**  
REALTY AND AUCTION, LLC



Mark Boese (manager) • (574) 361-6761

**BARTLONGAUCTIONS.COM**



**LOT# 73**

**MULLIGAN - GRADE/CLYDESDALE**

**CONSIGNED BY: JONAH & CYNTHIA HELMUTH**  
**Gelding ~ Foaled ~ 2020 ~ BAY**



Broke to drive. Stands 18.1 hands.



**LOT# 74**

**FREEDOM BELIEVIN Y2K'S MIRACLE 9075910**

**CONSIGNED BY: PHILIPPE DESHARNAIS**

**Mare ~ 08/15/2021 ~ Bay Roan**



HILLMOOR LANDMARK 25449 GB 9032820  
FREEDOM ROYAL MAJESTIC (CN) 9033589  
THISTLE RIDGE ARGYLL MOLLY (CN) 9068640  
**SIRE: FREEDOM MAJESTIC BELIEVER 9035522**  
HILLMOOR FUSILIER 32093 CN 25327 GB 19308  
FREEDOM EATON ANNABELLA (CN) 9071104  
THISTLE RIDGE ARGYLL ANN (CN) 9069964

ROUGHLANDS COMMANDER 9031212  
COMMANDER MARK ARGYLL 9031404  
HOWANNA ROYAL JEWEL 9066054  
**DAM: THISTLE RIDGE ARGYLL Y.2 KATE 9070541**  
GREENDYKES LUCKY SHOT 8025355  
HILLMOOR LAURA 9069292  
CROAGHMORE LUCY 8082025

Beautiful coming 4 year old mare. Very well broke to ride. Standing at 16.3, she is built to ride. Perfect conformation. Very smart and would make the perfect family horse. Lots of chrome with one blue eye. She is a beauty and a pleasure to work with.

*Scan Me!*



# SPECIALIZING IN PLEASURE & PERFORMANCE CLYDESDALES



Cedar Creek Drafts  
Owner & Trainer: Leah Popp  
1417 County Road 160 • Charlestown, IN 47111  
cedarcreekdrafts@yahoo.com • (502) 333-2436



*Lundergan*  
**CLYDESDALES**



*Making his dream a reality  
and looking forward to the  
2025 World Clydesdale Show!*



**LUNDERGAN CLYDESDALES | MAYSVILLE, KY**  
**JERRY LUNDERGAN**  
**WILDFIREHORSES11@GMAIL.COM**

**LOT# 75**

**GLENCOE AIDEN 28386**

**CONSIGNED BY: ANNE H. AND JOHN R. NISLEY**

**Gelding ~ 05/17/2019 ~ Bay**



JONESWAY CALENDAR PRINCE 12323  
SHINING MEADOWS MITCHELL 33139 CN 17758  
SHINING MEADOWS MARIETTA 12382  
**SIRE: KELLOIS TAYLOR MITCHELL 34147 CN 25052**  
NOTBAR'S LOCHIEL 9032133  
KELLOIS MODEL BESS 9069555  
CASTLES MODEL APRIL 9067067

S B H PHOENIX 33276 CN 18050  
CEDARLANE DUNCAN 33924 CN 22044  
THREAD RIVER PEGGY SUE 16859  
**DAM: GLENCOE SWEET ALLEGRA 25169**  
THISTLE RIDGE EATON JAMES 32957 CN 18079  
ANDALE APRIL LEE 22189  
ANDALE GYPSY LEE 18457

6 year old gelding, hitch prospect, he is ready to hit the show ring.

*Scan Me!*



**LOT# 76**

**SANDY ROAD AMELIA 29595**

**CONSIGNED BY: LAVERN W YODER**

**Mare ~ 06/21/2024 ~ Dark Bay**



DONEGAL DR PEPPER 34148 CN 24413  
SOMEWHERE DOC'S BLACKHAWK 25922  
SCHWARTDALE PUSHINGUPDAISY 19847  
**SIRE: SIR ROBERT FROM SOMEWHERE 28647**  
WILLOW WAY BACARDI 9033673  
WILLOW WAY MAISIE 74131 CN 26531  
WILLOW WAY CARINE 9071331

SOLOMON'S TIM 19090  
ARMAGEDDON'S LORD LAZARUS 23071  
ARMAGEDDON'S MISTRESS SABRINA 18071  
**DAM: MISSY 26414**  
BLACKGATE EXPO 18904  
COUNTRY LANE MARILYN 24447  
MADELINE OF TF 20085

Heads up good moving yearling filly.

*Scan Me!*



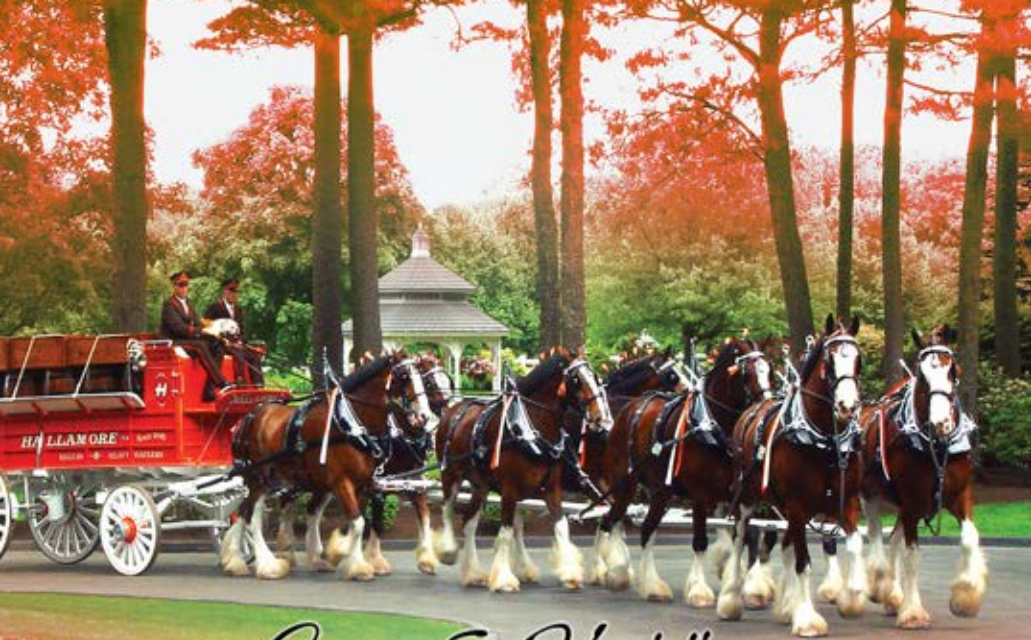

*Come & Visit the*

# **HALLAMORE**

## **CLYDESDALES**

LAKEVILLE, MA

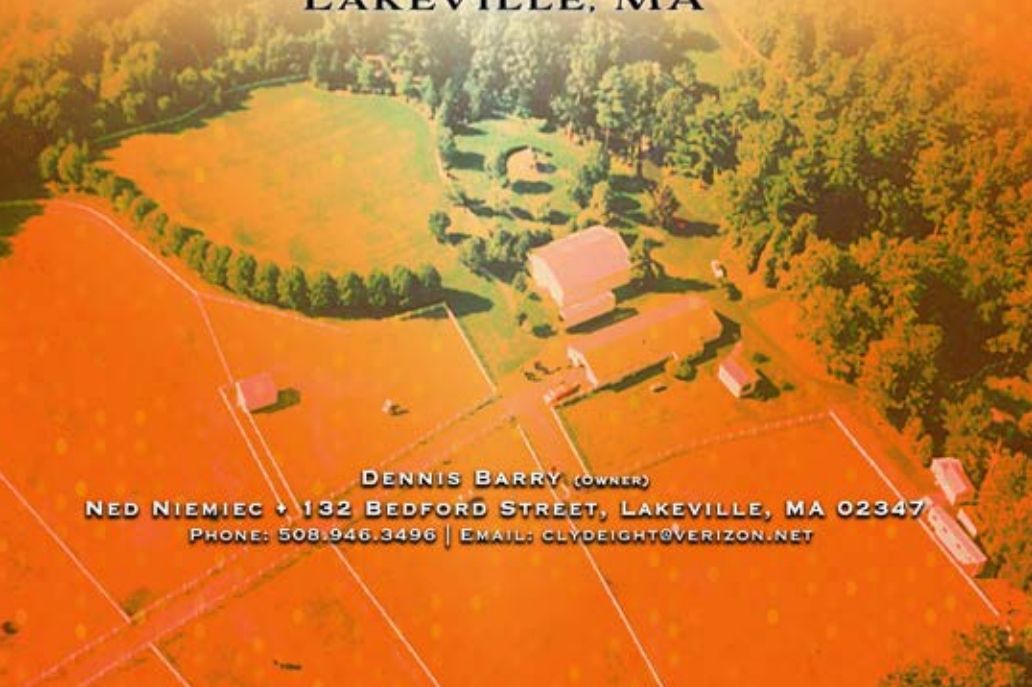

DENNIS BARRY (OWNER)

NED NIEMIEC • 132 BEDFORD STREET, LAKEVILLE, MA 02347  
PHONE: 508.946.3496 | EMAIL: CLYDEIGHT@VERIZON.NET

**LOT# 77**

**SANDY FARMS FROSTY DEE 75412 CN 27281**

**CONSIGNED BY: STEVE & TRACEY ROBERTSON**

**Mare ~ Foaled ~ 01/12/2016 ~ Bay**



COMMANDER MARK ARGYLL 9031404  
THISTLE RIDGE ARGYLL ENHANCER 32473 CN 16451  
BARLAUCLAN LADY MARGO 86027 GB 9067495  
**SIRE: PLUNTON CALUM MAEOGAN 19098**  
CDRIC PADRO 12285  
PADRO'S MEGAN OF CIRCLE ARROW 16263  
MT. BAKER DIAMOND'S CARLA 13312  
  
GREEN LEAF REFLECTION 9033312  
GREEN LEAF ROYAL FLUSH 33557 CN 24850  
NEVER EVER 68393 CN 14758  
**DAM: OZARK'S ROYAL EVER PERFECTION 25426**  
DONEGAL BENTLEY 33626 CN 21165  
OZARK'S ROYAL GRACE 23724  
BAIRD'S MAITLAND RIVER BECKY 70146 CN 18682

Dee is a 9 year old mare, bay with one black front foot. She is broke to drive single and double, and has been used in the lead of a six, unicorn, team and cart. She has also been used for a youth cart horse. Dee has excellent bloodlines and has raised one foal. She will be bred by sale time.

*Scan Me!*



LOT# 78

## CENTERLINE ON THE RADAR 28983

**CONSIGNED BY: RALPH AND/OR MELBA LUTES**

**Gelding ~ 05/14/2022 ~ Bay**



MILLISLE PERFECTION 8025335  
GREENDYKES SHERMAN 32317 CN 25362 GB 15613  
GRAINYFORD KATE 8089070

**SIRE: S B H REVELATION 19840**

OLDE PINE TREE WINSTON 13145  
EMERALD'S LUCKY LADY 14990  
BROOKSIDE MARGIE 13157

COMMANDER MARK ARGYLL 9031404  
THISTLE RIDGE ARGYLL OVATION 33284 CN 21365  
HILLMOOR LADY LIZA 9068988

**DAM: THISTLE RIDGE GRETTA 72907 CN 26798**

HEWAL MAGIC SUNSET 9033001  
HEWAL CASSANDRA 9070775  
SCOT'S FASHION LADY 9067066

Radar currently stands 18 hh and is still growing. He has been started in harness. Radar is a full brother to Centerline Final Supernova. We also have his 8-year-old full brother that we hitch and ride, he stands 18.1 hh. Be sure to look over his pedigree, he will fit right into your Show string and with his size, will make a great addition to any hitch.

*Scan Me!*





ENTER TO WIN  
THE BLUE  
RIBBON ROCKET

---

WIN THE EXCLUSIVE  
2025 WCS CUSTOMIZED GOLF CART  
PURCHASE ONLINE AT: [CLYDESUSA.COM](http://CLYDESUSA.COM)

**3 CHANCES FOR \$100 - 1 CHANCE FOR \$50**



**WINNER TO BE DRAWN  
DURING 2025 WCS IN OCTOBER  
NEED NOT BE PRESENT TO WIN**



## LOT# 79

### STALHIEM'S ABE 29249

**CONSIGNED BY: ANDREW & SARAH STALHIEM**

**Gelding ~ 03/10/2022 ~ Bay**



PINNACLE'S SENSATIONAL AZAR 34222 CN 21763  
GREGGLEA AZAR'S PROTEGE 34499 CN 24371  
GREGGLEA INSPECTRESS GRACE 9070320

**SIRE: SE PROTEGE'S CAPTAIN 27871**

CAL-EDEN B.C. MAJOR 33436 CN 20786  
WYNDALE TINKERBELLE 25563  
WYNDALE ANONA 20233

ADKS GUS 20568

ADKS LUTHER 24961

MONA'S LEXUS 21758

**DAM: ADKS ADELE -- 27637**

TOLL-GATE SELECT KING 33644 CN 21375

ADKS CAMI 24318

BOULDER BLUFF CASSIDY 70920 CN 20470

Broke to drive single and double.

*Scan Me!*



## LOT# 80

### SNYDER'S CUPCAKE 29600

**CONSIGNED BY: PAUL SNYDER**

**Mare ~ 06/19/2021 ~ Bay**



GREEN LEAF REFLECTION 9033312

CALICO GREAT GALAXY 9034708

HIGHFIELD BARRON'S BLOSSOM 9071410

**SIRE: WILLOW WAY PROZAC 9035724**

ZORRA HIGHLAND CAPTAIN 33896 CN 26602

WILLOW WAY JADE 73207 CN 9073207

WILLOW WAY CORAL 9071338

PINNACLE'S PRELUDE 20606

BIRKY'S PRIDE PRELUDES ROYAL SCOTT 34437 CN 23694

BIRKY'S PRIDE DIXIE CHICK 19502

**DAM: MCKEOWN'S R.S. CANDACE 74513 CN 27445**

WILLOW WAY ALTIMA 33671 CN 26936

WILLOW WAY GALA 9072639

WILLOW WAY CARINE 9071331

4 year old mare, currently stands 17.3 barefoot, broke to drive. Daughter to McKeowns Candy that won numerous cart classes.

*Scan Me!*



LOT# 81

BOULDER BLUFF CREED 9036717

CONSIGNED BY: TRELANE FARMS

Gelding ~ 05/18/2022 ~ Bay



GREENDYKES NORTHERN STAR 8025486  
DOURA RISING STAR 9033675  
HILLHOUSEHILL LADY MARION 8096013  
**SIRE: TOWERVIEW MAJOR ATTRACTION 9034313**  
BENEDICTINE GOLD NUGGET 31117 CN 11368  
TOWERVIEW AINSLEY SUPREME 9069518  
HILLY ACRES BABE MCWADE 9068193

LIVE OAK OMEGA 16167  
WILLOW WAY ALTIMA 33671 CN 26936  
WILLOW WAY NICKY 9067652  
**DAM: BOULDER BLUFF CUTIE 9074212**  
GLENCAIRN CASTLE COMMANDER 9033124  
BOULDER BLUFF CHRISTIE 9071638  
SKILLIGALEE MINDY'S DEBUT 9068730

Creed is a very fancy mover for both a competitive riding or a flash cart horse. A very sensible gelding who is eager to learn. Very pretty headset and holds himself beautifully. Clips, bathes, trailers, ties and trims with ease. This gelding will be fun!! \*60 Days professional training. Look for videos and pictures in the upcoming month.

*Scan Me!*



*Raffle Golf Cart Designed & Built By:*

**Dyno  
Dave**

**Custom Golf Carts**

**419-875-6807**



LOT# 82

TRELANE'S FREE REIGN 9075731

CONSIGNED BY: TODD OR DIANNA KOESTER OR  
KEITH CUMMINS, Mare ~ 03/31/2020 ~ Bay



25 SHEA'S ARGYL HUNTER 33861 CN 20348  
ARMBRO ANDREW 9034938  
ARMBRO GRACE 9071277  
**SIRE: KENBAR MARCUS 9035745**  
STONEYLEIGH MAJOR JACKEY 9033669  
STONEYLEIGH HEIDI'S HILDA 9075129  
WESTEDGE HEIDI 9069775

AYTON ROYAL IDEAL 8025346  
AYTON FINAL ACHIEVEMENT 9032493  
AYTON GEM 8089019  
**DAM: WEATHERHILL KARA F71536 CN 9071536**  
CLYDEVIEW SCOTTY SUPREME 9031501  
WEATHERHILL'S BECKY ROSE F69373 CN 9069373  
ROSEWELL'S MARION F67388 CN 906738

Reign is a great mare all around. She should have a foal on her side. She is broke to drive and up headed mare and can move.

*Scan Me!*



LOT# 83

# CARSON'S GLAMOUR GIRL 74329 CN 27923

CONSIGNEE BY: GREENWOOD FARMS LLC

Mare ~ Foaled ~ 04/03/2014 ~ Bay



MAPLEWOOD LEVI 32110 CN 13876  
PINNACLE'S LUCKY STRIKE 20602  
HILLMOOR ANNA MAY 69561 CN 96999 GB 18436  
**SIRE: ALAMAR L.S. LIGHTNING 34807 CN 24160**  
AYTON MAGNIFICENT 32819 CN 25448 GB 19833  
HATFIELD CAROLYN JANE 71353 CN 22767  
HATFIELD LADY JANE 9069289

COMMANDER MARK ARGYLL 9031404  
THISTLE RIDGE ARGYLL ENHANCER 32473 CN 16451  
BARLAUCHLAN LADY MARGO 86027 GB 9067495  
**DAM: CARSON'S AE AILSA 9072736**  
GREENDYKES MR. PHILIP 25431GB 9032710  
CARSON'S MID SUMMER MORN 9070377  
SILVER KING PATCHES 9069390

Beautiful dapple bay mare that won 1st place in the broodmare class at 2023 MGLI show. She has been shown in all positions in the hitch, youth and novice cart. She was part of the winning 2018 WC Berkshire Farm hitch. A great all around mare. Must be the right home.

*Scan Me!*



LOT# 84

# JONESWAY ARIES 28691

CONSIGNED BY: DAN JONES

Stallion ~ 05/18/2020 ~ Bay



TORRS CUP WINNER 25341 GB 9032166  
WILLOW WAY FONTAINE 34083 CN 25047  
WILLOW WAY LEXI 9068587  
**SIRE: NORTHUMBERLAND TOPSMAN 25733**  
BELLEAU ANNETTE'S ADAM 32295 CN 14002  
LANGBANK DALWHINNIE 72046 CN 25048  
BREEZY HILL LAURIE 9069128

TORRS CUP WINNER 25341 GB 9032166  
WILLOW WAY FONTAINE 34083 CN 25047  
WILLOW WAY LEXI 9068587  
**DAM: JONESWAY ALLUSION 26480**  
JONESWAY MAJOR MARK 14610  
JONESWAY APHRODITE 18674  
JONESWAY APRICOT 15571

18.1 hands broke single and double and to ride, winner of 2022 National cart futurity.

*Scan Me!*



LOT# 85

BELL'S SUPERIOR RANDY 29083

**CONSIGNED BY: DONALD AND/OR LAURETTA BELL**  
**Gelding ~ 04/28/2022 ~ Dark Bay**

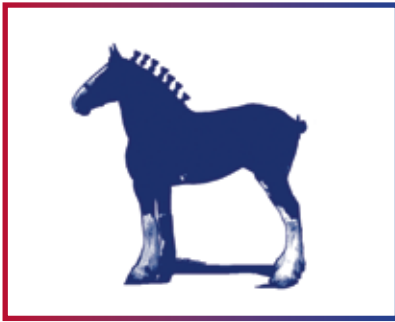

N.D.F. FOREST'S JACK 33583 CN 19891  
TABLEROCK'S CRACKER JACK 25218  
TABLEROCK IMA HOLLYWOOD STAR 18398  
**SIRE: BELL'S SUPERIOR JACK 27693**  
PINNACLE'S SENSATIONAL AZAR 34222 CN 21763  
EGALACRES AZAR CHANTEL 72936 CN 24438  
BRUNT-HILL CALLA 9070442

N.D.F. FOREST'S JACK 33583 CN 19891  
TABLEROCK'S CRACKER JACK 25218  
TABLEROCK IMA HOLLYWOOD STAR 18398  
**DAM: BELL'S SUPERIOR ELSA 27034**  
EGALACRES PHOENIX JACOB 9034348  
EGALACRES JAKE'S EMILY 73567 CN 25669  
SPRINGHOLLOW'S ELEGANT CONTESSA 72991 CN 20452

Well broke to ride and drive, dark bay, easy-going picture perfect gelding. Randy is used daily on sleigh rides and farm chores. Bell's Superior Randy is out of the same dam, BELL'S SUPERIOR ELSA, as the 2023 sale topper, \$40,000 - BELL'S SUPERIOR ESTER.

*Scan Me!*



# NORTH AMERICA'S LARGEST

## CLYDESDALE - CONSIGNORS

GORDON C & FAY CAMPBELL PO BOX 33 FAWCETT, AB TOG 0Y0 fcampbell@mcsnet.ca	ROSS HONSBERGER 8956 PADDY HWY BELLEVUE, MI 49021-9457 rosshonsberger@gmail.com	RALPH AND/OR MELBA LUTES 8845 W 350 N SHIPSHEWANA, IN 46565-9655 msuelutes@gmail.com
CRAIG & JOY BIDNER 1301 WILD HORSE CREEK RD CHESTERFIELD, MO 63005-6009	PATRICK OR NANCY ELLIOTT 2404 E 2000 NORTH RD WATSEKA, IL 60970-8718	RYAN & KATIE THOMAS 515 CONCESSION 16 RR2 PAISLEY, ON N0G 2N0 ryan@robertsfarm.com
RICHARD AND LEONA YODER 31894 202ND ST BLOOMFIELD, IA 52537-8213 progressivefarmpercherons@gmail.com	ANDREW & SARAH STALHIEM 236 STATE ROAD 46 AMERY, WI 54001-4112 andrew@stalhiemfarms.com	DONALD & DEBORAH HASTINGS 2695 QUINCY AVE NEW LONDON, IA 52645-9123 donhastings1122@gmail.com
TODD OR DIANNA KOESTER OR KEITH CUMMINS 11777 E 1800TH AVE EFFINGHAM, IL 62401-6803 clydesdales62@gmail.com	DAN JONES W 1606 HIGHWAY 16 BANGOR, WI 54614	DAVID E. HELMUTH 24545 SNAIL RD ASTOR, FL 32102-2458 davidhelmuth13@gmail.com
MARVIN & CHARLOTTE BROOKS 13302 STATE HIGHWAY 71 SPARTA, WI 54656-8203 kebrooks298@gmail.com	MARTY & SUE SOUKUP 6301 POLIFKA RD WHITELAW, WI 54247-9774 smsoukup@gmail.com	DOUG & TINA MILLER 8156 DOLPHIN RD TOMAH, WI 54660-8582 ebonyfarmstrucking@gmail.com
TODD OR DIANNA KOESTER 11777 E 1800TH AVE EFFINGHAM, IL 62401-6803	JASON OR LEAH DESCAMPS 11390 N STATE HIGHWAY H PLEASANT HOPE, MO 65725-9237 leah@zero-me.com www.VultureRidge.com	PAUL KUBERSKI JR. 4842 NIGHTHAWK RD TAMAROA, IL 62888-3135 kuberskipc1@frontiernet.net
ARCHIE & WENDELL WATSON 3315 WATSON ROAD SARSFIELD, ON K0A 3E0 cheryle_watson@xplornet.ca	LAVERN W YODER 390 N 700 W LAGRANGE, IN 46761-9433 brianyoder2003@gmail.com	ANNETTE AND/OR BRET FIELDING PO BOX 371 HOOPER, UT 84315-0371 annette.fielding56@gmail.com
BRIAN YODER 390 N 700 W LAGRANGE, IN 46761-9433 brianyoder2003@gmail.com	PAUL SNYDER PO BOX 812 DOUGLAS, WY 82633-0812 paul@expressdisposals.com	ANNE H. AND JOHN R. NISLEY 1843 EARLHAM RD WINTERSET, IA 50273-8514 anne@hildrethequine.com



# SALE OF CLYDESDALE HORSES

## CLYDESDALE - CONSIGNORS

<p>STEVE &amp; BETH GREGG 30 BASELINE SOUTH CARGILL, ON N0G 1J0 greggsclaydesdales@gmail.com</p>	<p>GREGORY V. TOLL 39482 MONCRIEFF RD BLYTH, ON N0M 1H0 tollgreg56@gmail.com</p>	<p>VAUGHN TOLL BLYTH, ON</p>
<p>HOLLY ROBERTSON HAGLUND 142 RACETRACK RD CENTRE HALL, PA 16828-8906 robertson.06@hotmail.com</p>	<p>STEVE &amp; TRACEY ROBERTSON 905 BOYD AVE S LISTOWEL, ON N4W 3V5 strobertson@eastlink.ca</p>	<p>JIM &amp; JILL WESTBROOK 21431 NE 25TH ST WILLISTON, FL 32696-7321 westbrook4j@aol.com</p>
<p>GREENWOOD FARMS LLC 25855 IRWIN RD RICHMOND, MI 48062-2611 schrammdvm@gmail.com</p>	<p>DOURA CLYDESDALES LISTOWEL, ON douraclaydesdale@wightman.ca</p>	<p>VERNER FAMILY CLYDESDALES 621 E ELECTRIC AVE MCALESTER, OK 74501-3859 davidv@bigvfeeds.com</p>
<p>JOHN NEWELL 6371 GARVIN RD RICHMOND, ON K0A 2Z0 k-clyde@sympatico.ca</p>	<p>JEFF AND JUDI BEDDOW 88073 428TH AVE AINSWORTH, NE 69210-1862 jeffbeddow64@gmail.com</p>	<p>PHILLIP MIZE 4579 W HIGHWAY 36 SEARCY, AR 72143-8907 pmizeclyde@gmail.com</p>
<p>PAT STOKES 4359 CONCESSION 11 MOFFAT, ON LOP 1J0 stokes.pat@hotmail.com</p>	<p>JONAS HELMUTH 7500 ADAMS RD FAIRBANK, IA 50629-8025 HELMUTH20123@GMAIL.COM</p>	<p>PHILIPPE DESHARNAIS 15 CHRISTINE, ST. CHRISTOPHE D ARTHABAS, QC G6R 0E4 info@boulangerielemieux.com</p>
<p>TRELANE FARMS 123847 SOUTHGATE RD 12 HOLSTEIN, ON N0G 2A0 don.timberwolf@gmail.com</p>	<p>EMILY CATHLEEN MAXWELL 3518 ROCK HILL RD EDWARDSVILLE, IL 62025-5912 ecvmaxwell@gmail.com</p>	<p>DONALD &amp; LAURETTA BELL 932 W 10 MILE RD SAULT SAINTE MARIE, MI 49783-7901 donbell4@yahoo.com</p>
<p>ERICA A. COOK 111 DEVONSHIRE CT LAREDO, TX 78041-2659 trulyblue22@live.com</p>	<p>DR. JEFF GOWER 1900 S FARM ROAD 199 SPRINGFIELD, MO 65809- 2644 drjeffgower@gmail.com</p>	<p>DONALD &amp; LAURETTA BELL 932 W 10 MILE RD SAULT SAINTE MARIE, MI 49783-7901 donbell4@yahoo.com</p>
<p>STEVE WESTGATE 20053 FAREWELL CREEK RD TELKWA, BC V0J 2X2 sawestgate@aol.com</p>	<p>VIRGINIA OR DANIEL SMITH PO BOX 525 PALO PINTO, TX 76484-0525 vsmith@gp-awards.com Facebook @FCclydes</p>	

## SHIRE - CONSIGNORS

<p>WYATT MCWILLIAMS 1081 PERRAULT RD RR 1 NAVAN, ON K4B 1H8</p>	<p>DR. JEFF GOWER 5267 E PLEASANT VALLEY LN SPRINGFIELD, MO 65809-3174 drjeffgower@gmail.com</p>
---	--

# CONSIGNOR'S INDEX

BEDDOW,JEFF ANDJUDI .....	LOT11,12
BELL, DONALD & LAURETTA .....	LOT 85
BIDNER, CRAIG & JOY .....	LOT 9
BROOKS, MARVIN & CHARLOTTE .....	LOT 17
CAMPBELL, GORDON C & FAY.....	LOT 3,15
COOK, ERICA A.....	LOT 29
DESCAMPS, JASON OR LEAH.....	LOT 8
DESHARNAIS, PHILIPPE.....	LOT 10,18,36,48,60,74
DOURA CLYDESDALES.....	LOT 59
ELLIOTT, PATRICK OR NANCY.....	LOT 34
FIELDING, ANNETTE AND/OR BRET.....	LOT 19,40
GREENWOOD FARMS LLC.....	LOT 56, 83
GREGG, STEVE & BETH.....	LOT 1
GOWER, DR. JEFF.....	LOT 23, 70
HAGLUND, HOLLY ROBERTSON.....	LOT 63
HASTINGS, DONALD & DEBORAH.....	LOT 61
HELMUTH, DAVIDE.....	LOT 66, 67
HELMUTH, JONAS.....	LOT 35, 44
HONSBERGER, ROSS.....	LOT 13
JONES, DAN.....	LOT 35, 44
KOESTER, TODD OR DIANNA OR CUMMINS, KEITH.....	LOT 4, 21, 38, 82
KUBERSKI, PAUL JR.....	LOT 64
LUTES, RALPH OR MELBA.....	LOT 31, 78
MCWILLIAMS, WYATT.....	LOT 68
MILLER, DOUG & TINA.....	LOT 25
NEWELL, JOHN.....	LOT 20, 32, 41, 65
NISLEY, ANNEH. & JOHN R.....	LOT 22, 75
ROBERTSON, STEVE & TRACEY.....	LOT 47, 77
SMITH, VIRGINIA OR DANIEL.....	LOT 30
SNYDER, PAUL.....	LOT 54, 80
SOUKUP, MARTY & SUE.....	LOT 7, 26, 69
STALHIEM, ANDREW & SARAH.....	LOT 52, 53, 79
STOKES, PAT.....	LOT 14, 39
THOMAS, RYAN & KATIE.....	LOT 27, 62
TOLL, GREGORY V.....	LOT 24
TOLL, VAUGHN.....	LOT 2
TRELANE FARMS.....	LOT 5, 55, 81
VERNER FAMILY CLYDESDALES.....	LOT 16, 42, 57
WATSON, ARCHIE & WENDELL.....	LOT 51
WESTBROOK, JIM & JILL.....	LOT 6
WESTGATE, STEVE.....	LOT 46
YODER, LAVERN W.....	LOT 45, 76
YODER, RICHARD & LEONA.....	LOT 28, 49
YODER, BRIAN.....	LOT 50

# SALE PREVIEW

## **GELDINGS 5 & OVER:**

LOT #'S: 19 30 37 40 72 75 84

## **GELDINGS 4 YEAR OLDS:**

LOT #'S: 41 52 64

## **GELDINGS 3 YEAR OLDS:**

LOT #'S: 3 5 14 15 20 27 48 49 53 55 60 65 78 79 81 85

## **GELDINGS 2 AND UNDER:**

LOT #'S: 4 25

## **STALLIONS 3 & OVER:**

LOT #'S: 18 22 34 38 39 54

## **STALLIONS 2 YEAR OLDS:**

LOT #'S: 2 24 47 58 59

## **STALLIONS 1 YEAR OLDS:**

LOT #'S: 7 29 33 43 51

## **MARES 5 & OVER:**

LOT #'S: 9 11 12 17 32 46 56 57 61 77 82 83

## **MARES 4 YEAR OLDS:**

LOT #'S: 1 13 26 66 74 80

## **MARES 3 YEAR OLDS:**

LOT #'S: 6 21 28 35 42 45 50

## **MARES 2 YEAR OLDS:**

LOT #'S: 8 16 31 36 44 63 62 69

## **MARES 1 YEAR OLD:**

LOT #'S: 10 76

## **SHIRES:**

LOT #'S: 23 68 70

## **GRADE MARES:**

LOT #'S: 67 72

# ADVERTISER'S INDEX

PARNELL RANCH .....	INSIDE FRONT COVER
YOUTH RESULTS .....	PAGE ( 3 )
RAFFLE FILLY .....	PAGE ( 4 )
WILLOUGHBY SALES .....	PAGE ( 7 )
DAVID HELMUTH TRANSPORTATION .....	PAGE ( 20 )
ELITE HORSE DECORATIONS .....	PAGE ( 39 )
SHIPSHEWANA HARNESS .....	PAGE ( 43 )
IRISH THUNDER CELTIC PRESLEY .....	PAGE ( 47 )
BRIAN DOUGLAS - CEDAR LANE PETEY .....	PAGE ( 50 )
STYLE & GRACE DRAFT HORSES - SANDY RIDGE KAYDEN .....	PAGE ( 51 )
TF CLYDESDALES - TF JUSTIN'S ZEPHYR .....	PAGE ( 57 )
WORLD CLYDESDALE SHOW .....	PAGE ( 62 )
VERNER FAMILY CLYDESDALES - BIG V FEEDS .....	PAGE ( 68 )
RIDGE POINT FARMS TRANSPORTATION .....	PAGE ( 71 )
BART LONG AUCTIONEERS .....	PAGE ( 72 )
CEDAR CREEK DRAFTS .....	PAGE ( 75 )
LUNDERGAN CLYDESDALES .....	PAGE ( 76 )
HALLAMORE CLYDESDALES .....	PAGE ( 78 )
GOLF CART RAFFLE .....	PAGE ( 81 )
DYNO DAVE GOLF CARTS .....	PAGE ( 83 )
SILVER BUCKLE SERVICES .....	PAGE ( 93 )
CBUSA VERSATILITY PROGRAM .....	PAGE ( 97 )
CHESAPEAKE CLYDESDALES .....	PAGE ( 98 )
GREENWOOD FARMS .....	INSIDE BACK COVER
PERFORMANCE UNLIMITED CLYDESDALES .....	BACK COVER



Established  
2000

Silver Buckle Services

Promote  
*what you're*  
Producing!



*Special Rates for CBUSA Members!*

*All Breeds • All Disciplines • All Businesses*

*Ads, Flyers, Posters & Signs • Logo's & Branding • Social Media & Websites*

*Booklets, Sale Catalogs, Publications, Newsletters & More!*

***Proudly serving horsemen & equine businesses  
throughout North America***

**Kasha Ford | Austin, TX | (512) 259-6705**

**kasha@silverbuckleservices.com**

**silverbuckleservices.com**



# TACK

EARLY CONSIGNMENTS



**CONSIGNEE BY:  
DAVID HELMUTH**



**CONSIGNEE BY:  
RYAN THOMAS**

## TACK SALE: THURSDAY, APRIL 24 - 12PM



**CONSIGNEE BY:  
JEFF BEDDOW**



**CONSIGNEE BY:  
JEFF BEDDOW**

# NOTES

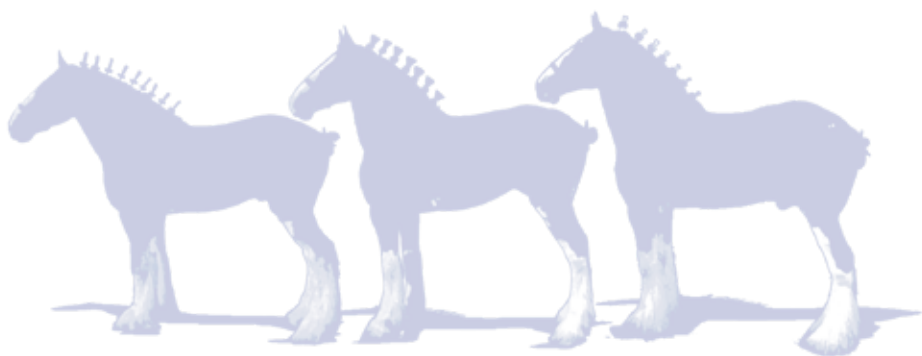



# CBUSA



# VERSATILITY



# PROGRAM



**GROOMING AND TRAINING,  
RIDING OR DRIVING,  
BUILDING A BOND UNLIKE  
ANY OTHER. GET  
REWARDS FOR SPENDING  
TIME WITH THE CLYDES!**

**+100  
BONUS  
HOURS**

**BRING YOUR CBUSA  
MEMBER # TO OUR  
BOOTH AND SIGN UP  
TODAY**



★ **STOP BY THE VERSATILITY BOOTH FOR** ★  
**MEMBERSHIP INFORMATION AND REWARDS**

Proud to be back in the

# Show Ring!



**CHESAPEAKE**  
*Bydesdales*

*Victoria McCullough | Wellington, Florida*



Chuck & Cindy Cryderman  
 charlespcryderman@yahoo.com  
 15313 Bryce Rd  
 Capac MI 48014  
 1 (586) 531-0345



Dr. Stacy & Luke Williams  
 greenwoodclydes@gmail.com  
 25855 Irwin Rd  
 Richmond, MI 48062  
 1 (586) 634-1076

2015  
 World Ch Stallion  
 Armageddon Lord Lazarus



2015  
 Res World Ch Mare  
 Belleau G.F. Carla



2007  
 Res World Ch Mare  
 Solomon's Asti



God is Love  
 I JOHN 4:8



Imported 2002  
 5 x National Ch  
 Middlebank Carlogie Anita



2018 World Show  
 Stacy Williams & Eva



2025 Welcoming  
 Herkules Tesax Hold'em  
 Collessie Princess



2011 Undefeated  
 World Ch Mare 6  
 World Ch Mare 4  
 World Ch Mare Unicorn  
 World Ch Mare Team  
 Driven by Brian Coleman



WORLD Clydesdale SHOW

# Performance Unlimited Clydesdales

H.M.H. Rockin

**BENTLEY**



Irish Thunders Celtic

**DAWSON**



Because Quality & Action DON'T Just Happen....

**IT'S IN THE BREEDING!**

**QUALITY TO HALTER, ATHLETICISM TO HITCH AND  
THE BRAINS TO GO ANY DIRECTION YOU DESIRE!**

CONTACT US FOR YOUR BREEDING, HITCH, HALTER,  
& PLEASURE NEEDS.



PERFORMANCEUNLIMITEDCLYDESDALES.COM

PERFORMANCEUNLIMITEDCLYDESDALES@YAHOO.COM

SIERRA COVELL, JIM KRUPICKA & FAMILY

FOR INFO ON SALES & BREEDING

(402)419-3443 DENTON NE

